



Bisley

WORKWEAR



VOLUME 11





WE ARE BISLEY WORKWEAR.

WE ARE BUILT TO GET THE **JOB DONE**.

WE ARE MADE TO **WORK AS HARD AS YOU DO**.

WE ARE AS **TOUGH AS THE PEOPLE** WHO WEAR US
AND THRIVE IN SOME OF THE
TOUGHEST CONDITIONS IN THE WORLD.

WE STAND ALONGSIDE THE **STRONGEST IN THE GAME**.

FROM THE BOSS TO THE APPRENTICE.

THOSE WHO **BREAK THE MOULD**
AND REDEFINE THEIR INDUSTRIES.

WE DO WHATEVER IT TAKES TO GET **YOUR JOB DONE**.

OUR STORY

2

OUR STORY



OUR CORE BELIEF

We create the best uniform solution with the best workwear to get the Job Done.

Every Job. Every Day.

WHY WE BELIEVE IT

Huge range for every job our customers do.

Functional designs created for specific jobs and customer requirements.

Unparalleled quality that keeps our customers coming back.

HOW WE SAY IT

JOB DONE:

Is the story of getting your hands dirty, never shying away from hard work, of being a part of the team, and doing whatever it takes to get it done.

OUR STORY	2
INNOVATION	6
ICONS	10
SUSTAINABILITY TARGETS & INITIATIVES	12
WOMEN'S WORKWEAR	14
WORKWEAR SHIRTS	42
SAFETYWEAR SHIRTS	50
NIGHT SAFETY	64
POLOS & T-SHIRTS	68
SHORTS	78
PANTS	84
NON HI-VIS JUMPERS, HOODIES & TRACK PANTS	104
HI-VIS JUMPERS & HOODIES	108
VESTS	116
NON HI-VIS JACKETS	122
HI-VIS JACKETS	128
COVERALLS	138
FLAME RESISTANT	146
ACCESSORIES	160
INDEX	164
SIZING & HOW TO MEASURE	182





BISLEY WORKWEAR INNOVATION

Bisley Workwear has been at the forefront of technical innovation in textiles for over 60 years. We pride ourselves on being innovators, on never saying “no”, and continually improving our fits, fabrics, and functionality. Look out for these great features throughout our catalogue for the ultimate experience in comfort, durability, and safety.

T400

T400 is used in the new women’s shirt range. It is the premium high stretch fibre alternative to elastane.

Unlike elastane, the elasticity performance of polyester T400 will not deteriorate when in contact with heat. It provides excellent stretch and recovery properties and does not degrade or sag over time with normal use. It also provides a soft hand feel and breathability for a comfortable stretch fit.



Serious Stretch

DURABLE, STRETCHY, COMFY.

For jobs that require bending, moving, and lifting, nothing is more comfortable than stretch fabrication.

Bisley Workwear have integrated premium industrial stretch fabrications into our range, increasing the longevity, integrity, and comfort of the garment. These stretch fabrications put less pressure on the seams of the garments, reducing the likelihood of ripping or tearing while you work.

Look out for the  symbol across our huge range of work pants, shorts, and shirts.





DURABLE, FLEXIBLE, COMFORTABLE

FLX & MOVE™ range takes working and comfort to the next level. Excellent fit and made from superior stretch fabrics with tough Kevlar and Cordura accents in high abrasive areas – this is what sets the FLX & MOVE™ range apart from any other Bisley Workwear range.

FLX & MOVE™ is a tough wearing range designed to move with you comfortably all day without restriction.



Bisley's design registered Cross Airflow™ technology was engineered to create the most breathable garment you own.

The technology is based on a 3D cooling system, where the air flows through multiple ventilation points on the garment at key heat stress areas, drawing heat and moisture away from the skin and out of the garment.



Bisley Workwear garments now include Fresche® microbial protection for long term control and protection against bacteria and mould.

Fresche® is an invisible, sustainable, and odourless garment wash that stops bacteria growing on the garment, preventing stains and odours from taking hold.

Fresche® is exclusive to Bisley Workwear.



Flame Resistant garments are one of the key requirements for our customers across Oil, Gas, Electrical, Civil Works, Structural Works, and Mining. If ignited, normal fabrics will continue to burn until they are extinguished, or all flammable material is consumed. So, we created an inherently Flame-Resistant range with TenCate, using their Tecasafe® Plus fabrics to help protect your greatest assets - your workers.

This flame resistance exists in the polymers of the Modacrylic fibre, so cannot wash or wear out, and is created using an eco-friendly process that produces no harmful byproducts.

Hard work is often hard on your workwear, so we use Cordura® fabrication reinforcements for extra abrasion and tearing resistance.

Working on your knees, taking tools in-and-out of pockets, and putting sharp or abrasive materials into your pockets can often wear down fabrics over time.

For long-lasting performance and to increase the lifetime of your Bisley Workwear, look for products with Cordura® reinforcements.



For workwear designed to be as tough as you are, we created the strongest knee patches on the market: with Kevlar®. Known for industrial uses like bulletproof vests, motorcycle racing gear, ropes and cables with cut resistant gloves, Kevlar® was built into the Bisley Workwear range so you never wear through the knees of your pants again.

Made seriously tough on the outside, but comfortable on the inside, these knee patches will outlast your toughest jobs and increase the lifetime of your workwear.



BISLEY STANDARDS

Bisley Workwear garments are developed and tested to meet stringent industry standards and deliver work, health and safety (WHS) solutions.

AS/NZS 2622:1996

Bisley Workwear garments meet the requirements of AS/NZS 2622:1996, which outlines the method for labelling of fibre content in textile products.



AS 2001.2.18-1987

Bisley Workwear 'waterproof' garments are deemed compliant when no water has passed through it over an 18-hour period. These garments have a water-repellent or water-resistant coating that stops moisture from reaching the wearer in wet weather conditions.

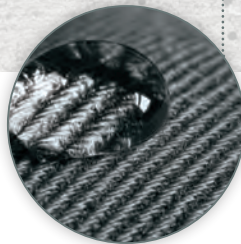

AS/NZS 1020:1995

Bisley Workwear offers a large range of natural cotton fibre products, which naturally avoid the generation of static electricity by remaining neutral, therefore increasing the wearer's comfort.



ISO 14184-2.2011

Fabrics used in Bisley Workwear garments are tested regularly to ensure that naturally created formaldehyde levels are kept to the safe minimum standard set out by the ACCC (Australian Competition & Consumer Commission). Bisley Workwear garments are free from formaldehyde.

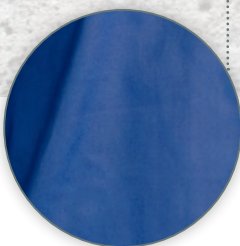

AS/NZS 1957:1998

Bisley Workwear garments meet the requirements of AS/NZS 1957:1998 that outlines the care instructions needed to ensure proper care of the garment.



AS/NZS 2392:1999

Bisley Workwear garments meet the requirements of AS/NZS 2392:1999, which outlines the method for permanent labelling with the brand name, size, care instructions, fibre content and country of origin.





**AS/NZS
4602.1:2011
/ Admdt2:2020**

This standard specifies the visual requirements for high visibility safety garments for occupational wear by people who may be exposed to the hazard of moving traffic, moving plant or equipment in high risk situations. The standard covers garments suitable for day-time wear, night-time wear, where they will be seen by retroreflected light or for wear under both conditions in the relevant high risk situations, with minimum requirements for high visibility garments.



**AS/NZS
1906.4:2010**

Bisley Safetywear garments use high visibility materials made from durable woven or knitted fabrics and are tested for high daytime visibility. Our high quality fabrics and retroreflective tapes for use at night are tried and tested to this standard to ensure you're protected in high risk situations.



**AS/NZS
4399:2017**

All garments that comply with this standard deliver ultraviolet protection, commonly known as UPF. Where the most effective sun protection is required, we recommend a garment that covers the full arm and leg area and has a sun protection rating of UPF 50+.



BISLEY ICONS

To help you navigate the features of Bisley Workwear, this handy guide will explain the product features and benefits represented by each of our icons.

You will find these icons alongside the name of every product in this catalogue.

VISIBILITY



HI VISIBILITY MATERIAL

Bisley Safetywear Hi Vis garments are developed to be seen in high-risk environments and protect you from work place hazards.

AS/NZS 1906.4:2010



HI VIS DAY ONLY

Class D. Day only garments are developed to be worn during the day time only and never at night. Hi Vis Colours are used to ensure you're seen in high-risk environments.

AS/NZS 4602.1:2011/Admdt2:2020



HI VIS DAY OR NIGHT

Class D/N. Day/Night garments are developed to be worn both during the day and also at night. Hi Vis Colours accompanied with retroreflective taping offer maximum protection.

AS/NZS 4602.1:2011/Admdt2:2020



HI VIS NIGHT ONLY

Night (N) Only garments are developed to be worn during the night time only as the retroreflective taping offers visibility from vehicle headlights.

AS/NZS 4602.1:2011/Admdt2:2020



TTMC-W17

Bisley Safetywear garments comply with NZTA (New Zealand Transport Agency) code of practice (CoPTTM) Temporary Traffic Management Control - Wet (TTMC). This code of Practice specifies the standard of safety garments that a worker must wear while working in or close to hazardous traffic areas.



AUS RAIL

This Australian Rail standard outlines the minimum requirements for PPE when accessing the rail corridor. The high visibility shade is fluorescent orange. Both orange and reflective tape must comply to AS/NZS 1906.4:2010 and design compliant to AS/NZS 4602.1:2011 standard.

AS 7471:2019

PROTECTION



SUN PROTECTION

The ultraviolet radiation transmitted through a fabric to the skin is measured and given a rating of 15 (min protection), 30 (good protection), 50, 50+ (excellent protection).

AS/NZS 4399:2017



INDUSTRIAL STRENGTH

Reinforced stitching, bartacks, rivets and heavy duty fabrics mean Bisley Workwear products with this symbol have been developed for industrial environments or work places.



STATIC CONTROL

Certain natural fibres do not attract static electricity (static neutral) and therefore reduce the risk of an electric shock to the body. 100% cotton is the most common static control in garments.

AS/NZS 1020:1995



COLD WEATHER

Garments designed to keep you warm in cold weather.



SHOWERPROOF

Resistant to light rain. Fabric is either treated with an outer coat finish or a waterproof membrane is added to the reverse side of rainwear fabrics. Generally if a garment repels liquid on the outside and is not fully seam sealed on the inside, it is also categorised as showerproof.



WATER RESISTANT

Water resistant membranes are often added to the reverse side of rainwear fabrics to ensure that no water can penetrate from outside, water resistant garments are fully seam sealed on the inside keeping you dry in wet weather.

AS 2001.2.18-1987

PROTECTION



BIOSCIENCE FRESCHE®

Fresche® microbial treatment is a highly effective approach to long term control and protection against the growth of bacteria and fungus which causes stubborn odours and stains. Fresche® is invisible when applied, it will not impact or change the colour or feel of the garment. Fresche® is derived from coconut oil a safe, sustainable and renewable resource.



MOISTURE CONTROL

Hydrophilic garments pull perspiration away from your skin to the outer layer of the fabric where it is able to evaporate faster, leaving your skin fresh and without excessive perspiration.



STAIN REGUARD

DuPont, the world leader in fibre and fibre treatment technology use their ingenious stain release technology to provide garments with an easy cleaning solution.

CORDURA® INVISTA™ CORDURA®

Some Bisley Workwear garments have Cordura® incorporated into them to enhance tear and abrasion resistance, due to the high quality, resilient Nylon yarns used to create it.



INDUSTRIAL WASH

Bisley premium Industrial range is designed to withstand industrial washes at 75°C. Using superior imported German dyes for greater colourfastness and superior industrial strength reflective tape.

COMFORT



COOL LIGHTWEIGHT

We recognise the need for developing lightweight, breathable garments and have added mesh ventilation to key perspiration points on some garments.



X AIRFLOW™

Bisley's X Airflow™ Technology is based on a 3D cooling system, where the air flows through multiple ventilation points on the garment at key heat stress areas.



BREATHABLE

Fabric is breathable or the garment is designed with ventilation.



STRETCH

Built in stretch that allows greater ease of movement when working.



EASY-FIT

Whether you're an 'in-between' size or you prefer a comfortable stretch for freedom of movement, garments developed with an easy-fit waist can provide an ergonomic adjustment with no change to look or feel.

FLAME RESISTANCE



FLAME RESISTANT

Garments made with flame resistant fabrics are made from materials that are inherently non-flammable. These type of materials are designed to prevent the spread of fire and will not melt or drip when in close proximity to a flame.

NFPA 2112:2018

TENCATE

Tecasafe® Plus

TENCATE TECASAFE® PLUS

Engineered as a more comfortable and durable alternative to existing industrial FR fabrics, Tecasafe® Plus provides superior arc flash and flash fire protection. Featuring the enhanced comfort of Coolderm Technology, Tecasafe® Plus offers a proprietary fibre blend to keep you cooler when it's hot and drier when it's cool. With active moisture wicking and excellent breathability, Coolderm Technology keeps the wearer worry-free and very comfortable.

NFPA:2112



PPE

Personal Protective Equipment (PPE) is an important line of defense in arc flash safety. NFPA 70E:2018 standard uses four categories of PPE, with each category including the minimum Arc Rating value for the required PPE.

PPE 1: 4 cal/cm²
PPE 3: 25 cal/cm²

PPE 2: 8 cal/cm²
PPE 4: 40 cal/cm²

Westex

UltraSoft®

WESTEX ULTRASOFT®

UltraSoft® was created with a unique blend of 88% cotton and 12% high-tenacity nylon to provide a soft feel for greater comfort, enhanced wear life and protective performance. UltraSoft® is guaranteed flame resistant for the life of the garment in either high-temperature industrial or home washing procedures. That makes it ideal for enhanced protection from electric arc and flash fire exposures, as well as multipurpose protection from electric arc flash, flash fire, molten ferrous metal and welding exposures.



ATPV RATING

The minimum incident energy (in Calories per cubic centimetre) that protective equipment can be exposed to, to prevent the onset of a second-degree burn.

NFPA 70E:2018



SUSTAINABILITY TARGETS & INITIATIVES

Bisley Workwear has a 5-year Target Plan of sustainable and environmental initiatives that we are working toward. We are implementing sustainable fabrics into our ranges once they are proven to be durable and robust for the Bisley Workwear range.

We are actively working towards recycling used Bisley garments into fabric to be turned into new Bisley Garments.

Modern Slavery Statement and Policy

Bisley Workwear is passionately committed to ensuring that there are no instances of Modern Slavery in our supply chain. We have voluntarily submitted a Modern Slavery statement to the Australian Federal Government

We recognise that as a global apparel company, we are responsible for our supply chain and partners working in an Ethical, Legal and Sustainable way. We have long standing, well established relationships with our supply partners. As a result, we believe that we can work collaboratively with them to ensure that Bisley's values and stipulated standards are not only shared with but also, agreed to by our supply partners.

Partnership with Suppliers – Reporting and Audits

Suppliers must comply with all Anti-Slavery and Modern Slavery Laws and must not engage in any modern slavery practices. All Bisley suppliers are audited for Workplace Conditions Assessment (WCA) annually, which will ensure that there are no forms of slavery, forced labour, or human trafficking, or any forms of human rights abuses at our Supply Partners Facilities.

Bisley Workwear's Modern Slavery Policy must be signed and adhered to by all of our supply partners, in addition to the Supplier Agreement.

Bisley has created a strong set of standards, audit practices and transparent reporting to ensure every Bisley Supplier is fully WCA (Workplace Conditions Assessment) accredited and Compliant. Intertek, the industry leader in Workplace Assessment, inspection and certification, conducts Bisley's Annual WCA audits. Intertek has 130 years of experience in quality, testing, safety, and auditing

Bisley's Ethical Sourcing and Sustainability Team

Bisley Workwear's Environmental and Sustainable policies agreed to by our supply patterners includes a restricted chemical list and mandates safe storage and disposal of dyes

We have appointed an Ethical Sourcing and Sustainability team who meet fortnightly to discuss new initiatives, Non-Government Organisations (NGO) to consider partnering with and any issue or new development pertaining to Ethical sourcing, Modern slavery or sustainability. The team attend seminars, conferences and training sessions regularly to further their knowledge on Ethical Sourcing, Sustainability and Anti-Slavery. The team can be contacted ethicalsourcingsustainability@bisley.com.au.

Equal Opportunity and Diversity

Bisley Workwear greatly values and embraces the diversity of its employees and is committed to creating an inclusive workplace where everyone is treated equally and fairly, where discrimination, harassment and inequity are not tolerated.

While Bisley is committed to fostering diversity at all levels, gender diversity has been and continues to be a priority for the Group.

SUSTAINABILITY TIMELINE



2019

- Ethical Sourcing, Modern Slavery Act and Sustainability
- Ethical Sourcing review of all vendors and entire supply chain
- Engaged Intertek as Ethical Sourcing & Auditing partner
- Engaged in executive level ethical sourcing training
- Confirmed all vendor and business partner audits commenced to be completed by June 2020
- Created an Ethical Sourcing and Sustainability Team with clear responsibilities and measurable deliverables



2020

- July - Dec Social and Environmental Impact
- All Initial Vendor Audits completed
- All Supplier Agreements and Policies signed and agreed to by Supply Partners Jan 2020
- Annual audits for 2020 commenced, as per expiry dates. Annual audits mandatory as per our Supply Agreements - ongoing Intertek
- Any corrective action plans in place with 3, 6, or 9 month completion targets - ongoing Intertek
- Introduce sustainable packaging and recycled fabrications into new ranges
- Submitted our Modern Slavery Statement to the Federal Government
- Partnered with Australasian Circular Textile Agency, with a commitment to commence recycling uniform programs into textiles to be used for Bisley Products - circular textile manufacturing



2021 & Beyond

- Continually review and upgrade our Sustainability goals
- Roll out sustainable/recycled ranges and reduction of packaging
- Build on suite of sustainable fabrics, recycled fibres, develop and enhance sustainable packaging
- Begin working with our sustainable 'end-of-life' uniform recycling solution companies
- Join SAC HIGGS and BLUESIGN supply chain chemical analysis rollout and action plans

WOMEN'S WORKWEAR

SHIRT BLC6064T
PANTS BPL6015T

15

WOMEN'S WORKWEAR



Bisley
WORKWEAR

HARD WORK HAS NO GENDER

16

WOMEN'S WORKWEAR

Chelsea, Chippy

Allie, Sparky

LEFT TO RIGHT:

TOP BKL6818T

PANTS BPL6015

TOP BLC6063

TOP BKL1225T

PANTS BPL6044

TOP BLC6064T

TOP BKL6225T

PANTS BPL6044

Bisley
WORKWEAR

Caitie, Paver

Aimee, Plumber

Coralie, Landscaper





BL6267

WOMEN'S HI VIS DRILL SHIRT



FEATURES

- / Panelled front with bust and waist shaping
- / Two button down chest pockets
- / Pen division on left chest pocket
- / Two piece contrast coloured structured collar
- / Two button adjustable sleeve cuff

COLOURS

Yellow/Navy (TT01)
Orange/Navy (TT02)

SIZES

8 - 24

FABRIC

100% Cotton Preshrunk Drill 190gsm



BLT6456

WOMEN'S TAPED HI VIS DRILL SHIRT



FEATURES

- / Reflective taped hoop pattern
- / Panelled front with bust and waist shaping
- / Two button down chest pockets
- / Pen division on left chest pocket
- / Two piece contrast coloured structured collar
- / Two button adjustable sleeve cuff

COLOURS

Yellow/Navy (TT01)
Orange/Navy (TT02)

SIZES

8 - 24

FABRIC

100% Cotton Preshrunk Drill 190gsm



BL6415T

WOMEN'S X AIRFLOW™ TAPED HI VIS RIPSTOP SHIRT



FEATURES

- / Perforated reflective taped hoop pattern
- / Bisley X Airflow™ ventilation at multiple heat stress areas
- / Two chest pockets with touch tape closure
- / Pen division and hidden phone pouch on left chest pocket
- / Two piece contrast coloured structured collar
- / Contoured shape two piece sleeve
- / Two button adjustable sleeve cuff

COLOURS

Yellow/Navy (TT01)
Orange/Navy (TT02)

SIZES

8 - 24

FABRIC

100% Cotton Ripstop 150gsm
100% Cotton Open Mesh 125gsm



BLC6064T

WOMEN'S TAPED HI VIS STRETCH V-NECK CLOSED FRONT SHIRT



FEATURES

- / Stretch reflective taped hoop pattern
- / T400 stretch fabric for durability, fit and comfort
- / Practical V neckline
- / Half placket
- / Curved hemline with side splits
- / Two button down chest pockets
- / Adjustable buttoned sleeve cuff

COLOURS

Yellow/Navy (TT01)
Orange/Navy (TT02)

SIZES

6 - 24

FABRIC

58% Cotton, 42% Polyester T400 155gsm

NATIONAL BREAST CANCER FOUNDATION EMBROIDERY ON SLEEVE ON ALL SHIRTS IN THE PINK RANGE



BL6896 | WOMEN'S TAPED HI VIS COOL LIGHTWEIGHT DRILL SHIRT



FEATURES

- / Reflective taped hoop pattern
- / Vertical cotton mesh back ventilation
- / Underarm cotton mesh ventilation
- / Panelled front with bust and waist shaping
- / Two chest pockets with button down flaps and pen division
- / Two piece contrast coloured structured collar
- / Full gusset sleeve cuff
- / NBCF embroidery on right sleeve on TT32

COLOURS

Yellow/Navy (TT01)
Orange/Navy (TT02)
Pink/Navy (TT32)

SIZES

8 - 24

FABRIC

100% Cotton Preshrunk Drill 155gsm
100% Cotton Open Mesh 125gsm

BL6696T | WOMEN'S TAPED HI VIS COOL LIGHTWEIGHT DRILL SHIRT



FEATURES

- / Reflective taped hoop pattern
- / Vertical cotton mesh back ventilation
- / Underarm cotton mesh ventilation
- / Panelled front with bust and waist shaping
- / Two chest pockets with button down flaps and pen division
- / Two piece contrast coloured structured collar
- / Two button adjustable sleeve cuff
- / NBCF embroidery on right sleeve

COLOURS

Yellow/Pink (TT33)
Orange/Pink (TT34)

SIZES

8 - 24

FABRIC

100% Cotton Preshrunk Drill 155gsm
100% Cotton Open Mesh 125gsm



BL6416T

WOMEN'S X AIRFLOW™ TAPED HI VIS RIPSTOP SHIRT



FEATURES

- / Perforated reflective taped hoop pattern
- / Bisley X Airflow™ ventilation at multiple heat stress areas
- / Two chest pockets with touch tape closure
- / Pen division and hidden phone pouch on left chest pocket
- / Two piece structured collar
- / Contoured shape two piece sleeve
- / Two button adjustable sleeve cuff

COLOURS

Orange (BVEO)

SIZES

8 - 24

FABRIC

100% Cotton Ripstop 150gsm
100% Cotton Open Mesh 125gsm



BL6166XT

WOMEN'S X TAPED BIOMOTION HI VIS COOL LIGHTWEIGHT DRILL SHIRT



FEATURES

- / Perforated reflective taped X pattern and extra back hem tape plus biomotion taping on sleeves
- / Vertical mesh back ventilation
- / Underarm cotton mesh ventilation
- / Bust dart
- / Two chest pockets with button down flaps and pen division
- / Two piece structured collar
- / Two button adjustable sleeve cuff

COLOURS

Orange (BVEO)
Rail Orange (BVOR)

SIZES

6 - 24

FABRIC

100% Cotton Preshrunk Drill 155gsm
100% Cotton Open Mesh 125gsm

B71407L | WOMEN'S CHAMBRAY SHIRT

FEATURES

- / Panelled front with bust and waist shaping
- / Two chest pockets with buttoned opening
- / Pen division on left chest pocket
- / Two back shoulder pleats
- / Two piece structured button down collar
- / Contrast coloured buttons and stitching

COLOURS

Blue (BWED)

SIZES

8 - 24

FABRIC

100% Cotton Chambray 150gsm

B76407L | WOMEN'S CHAMBRAY SHIRT

FEATURES

- / Panelled front with bust and waist shaping
- / Two chest pockets with buttoned opening
- / Pen division on left chest pocket
- / Two back shoulder pleats
- / Two piece structured button down collar
- / Contrast coloured buttons and stitching
- / Two button adjustable sleeve cuff

COLOURS

Blue (BWED)

SIZES

8 - 24

FABRIC

100% Cotton Chambray 150gsm

BL6339
WOMEN'S DRILL SHIRT

FEATURES

- / Panelled front with bust and waist shaping
- / Two button down chest pockets
- / Pen division on left chest pocket
- / Two piece structured collar
- / Two button adjustable sleeve cuff

COLOURS

Navy (BPCT)

SIZES

8 - 24

FABRIC

100% Cotton Preshrunk Drill 190gsm

SHIRT BLC6063
SKORT BLS1024

STRETCH

FEATURING T400

The ultimate stretch fabrication for seriously tough workwear that's super comfortable and stretchy.

T400 STRETCH FABRIC
FOR DURABILITY,
FIT AND COMFORT

ROLL UP SLEEVE
AND TAB

PRACTICAL "V"
NECKLINE

FRONT PANNELLING
AND CURVED
HEMLINE WITH SIDE
SPLITS FOR
BETTER FIT

CLOSED FRONT SO
OBJECTS CAN BE
HELD AGAINST
THE BODY



NEW

**STRETCH
T400**

BLC6063

WOMEN'S STRETCH V-NECK CLOSED FRONT SHIRT



FEATURES

- / T400 stretch fabric for durability, fit and comfort
- / Practical V neckline
- / Half placket
- / Curved hemline with side splits
- / Two button down chest pockets
- / Roll up sleeves with button and tab
- / Adjustable buttoned sleeve cuff

COLOURS

Navy (BPCT)
Stone (BSTN)
Olive (BOLV)

SIZES

6 - 24

FABRIC

58% Cotton, 42% Polyester T400 155gsm



**NEW
COLOUR**

BL6414

WOMEN'S X AIRFLOW™ RIPSTOP SHIRT



FEATURES

- / Bisley X Airflow™ ventilation at multiple heat stress areas
- / Two chest pockets with touch tape closure
- / Pen division on left chest pocket
- / Two sleeve patch pockets with touch tape flaps and pen division
- / Hidden roll up sleeve tab in sleeve pocket
- / Two piece structured collar
- / Contoured shape two piece sleeve
- / Two button adjustable sleeve cuff

COLOURS

Navy (BPCT)
Charcoal (BCCG)
Khaki (BCDR)
Sky Blue (BULT)

SIZES

8 - 24

FABRIC

100% Cotton Ripstop 150gsm
100% Cotton Open Mesh 125gsm

BKL0439
**WOMEN'S RACER
BACK SINGLET**

FEATURES

- / Lightweight and breathable cool mesh fabric
- / Racer back singlet
- / Non-compliant hi vis garment

COLOURS

Yellow (BF51)
Orange (BF61)

SIZES

6 - 24

FABRIC

100% Polyester Mesh 140gsm

BKL1425
**WOMEN'S COOL MESH POLO WITH
REFLECTIVE PIPING**

FEATURES

- / Lightweight and breathable cool mesh fabric
- / Side panels with additional reflective piping
- / Knit ribbed collar with grey tipping
- / Shoulder to sleeve panel with reflective piping

COLOURS

Black (BBLK)
Navy (BPCT)
Charcoal (BCCG)
Red (BRED)
Pink (BPNK)
Royal (BVCB)
Yellow (BF51)
Orange (BF61)

SIZES

6 - 24

FABRIC

100% Polyester Mesh 140gsm



BKL1225T

WOMEN'S TAPED TWO TONE HI VIS V-NECK POLO



FEATURES

- / Bisley signature perforated heat sealed reflective taped hoop pattern
- / Perforated heat applied reflective tape used to relieve heat stress and allow for movement and stretch
- / Lightweight and breathable cool mesh fabric
- / Button free V-neckline, front panelling and curved hemline with longer back
- / Contrast coloured ribbed collar and cuff with double hi vis tipping
- / Contrast underarm extended gusset
- / Spliced front only with full hi vis back

COLOURS

Yellow/Navy (TT04)
Orange/Navy (TT05)

SIZES

6 - 24

FABRIC

100% Polyester Mesh 140gsm



BKL6225T

WOMEN'S TAPED TWO TONE HI VIS V-NECK POLO



FEATURES

- / Bisley signature perforated heat sealed reflective taped hoop pattern and biomotion taping on sleeves
- / Perforated heat applied reflective tape used to relieve heat stress and allow for movement and stretch
- / Lightweight and breathable cool mesh fabric
- / Button free V-neckline, front panelling and curved hemline with longer back
- / Contrast coloured ribbed collar and cuff with double hi vis tipping
- / Contrast underarm extended gusset
- / Spliced front only with full hi vis back

COLOURS

Yellow/Navy (TT04)
Orange/Navy (TT05)

SIZES

6 - 24

FABRIC

100% Polyester Mesh 140gsm



BShL1999

WOMEN'S COOL LIGHTWEIGHT UTILITY SHORT



FEATURES

- / Two angled side pockets
- / Coin pocket on right hand side
- / Utility pocket with pen division and touch tape closure on right hand side
- / Cargo pocket with gusset and touch tape flap on left hand side
- / YKK zipper
- / In leg length 25cm / 10 inches

COLOURS

Navy (BPCT)
Khaki (BCDR)

SIZES

6 - 24

FABRIC

100% Cotton Preshrunk Drill 240gsm

HOLSTER POCKET EASILY TUCKS INTO ANGLED SIDE POCKET FOR ADDED VERSATILITY



HIDDEN SHORT FOR COMFORT AND COVERAGE

BLS1024

WOMEN'S FLX & MOVE™ SKORT



FEATURES

- / Stretch mid-rise fit with curved stretch waistband for comfort and movement
- / Hidden internal stretch short for comfort and coverage
- / Oversized holster pockets with Cordura® reinforcements for durability

COLOURS

Black (BBLK)
Navy (BPCT)
Stone (BSTN)
Olive (BOLV)

SIZES

6 - 24

FABRIC

97% Cotton, 3% Spandex Canvas 280gsm
97% Nylon, 3% Spandex Cordura® 250gsm



BSHL1045 | WOMEN'S FLX & MOVE™ SHORT SHORT



FEATURES

- / Stretch mid rise fit with curved waistband for comfort and movement
- / Cordura® highlights at high abrasive areas for extra durability
- / Two angled side pockets
- / Two back patch pockets
- / Coin pocket on right hand side
- / Pen pockets on left hand side
- / Cuffed hem
- / In leg length 9.5cm / 4 inches

COLOURS

Black (BBLK)
Navy (BPCT)
Stone (BSTN)

SIZES

6 - 24

FABRIC

97% Cotton, 3% Spandex
Canvas 280gsm
97% Nylon, 3% Spandex
Cordura® 250gsm



BSHL1044 | WOMEN'S FLX & MOVE™ CARGO SHORT



FEATURES

- / Stretch mid rise fit with curved waistband for comfort and movement
- / Cordura® highlights at high abrasive areas for extra durability
- / Two angled side pockets
- / Two back patch pockets
- / Coin pocket on right hand side
- / Pen pockets on left hand side
- / Mobile phone pocket on right hand side
- / Two side cargo pockets with touch tape flaps
- / YKK zipper
- / In leg length 22.5cm / 9 inches

COLOURS

Black (BBLK)
Navy (BPCT)
Stone (BSTN)

SIZES

6 - 24

FABRIC

97% Cotton, 3% Spandex
Canvas 280gsm
97% Nylon, 3% Spandex
Cordura® 250gsm



BSHL1015



WOMEN'S STRETCH COTTON DRILL SHORT



FEATURES

- / Stretch mid rise fit with curved waistband for comfort and movement
- / Two angled side pockets
- / Two back patch pockets
- / Coin pocket on right hand side
- / Two side cargo welt pockets
- / Cuffed hem
- / YKK zipper
- / In leg length 18cm / 7 inches

COLOURS

Black (BBLK)
Navy (BPCT)
Stone (BSTN)

SIZES

6 - 24

FABRIC

97% Cotton, 3% Elastane Drill 280gsm



BPL6007 | WOMEN'S ORIGINAL COTTON DRILL WORK PANTS



FEATURES

- / Two angled side pockets
- / Two back patch pockets
- / Mobile phone pocket on right hand side
- / Key loop on left hand side
- / Five reinforced belt loops
- / YKK zipper

COLOURS

Navy (BPCT)

SIZES

6 - 24

FABRIC

100% Cotton Preshrunk Drill 310gsm



NEW
COLOUR

BPL6431 | WOMEN'S COOL LIGHTWEIGHT VENTED PANTS



FEATURES

- / Back yoke with open mesh vents
- / Two angled side pockets
- / Two welt pockets with touch tape closure
- / Back patch pocket on right hand side
- / Seven reinforced belt loops
- / YKK zipper

COLOURS

Navy (BPCT)
Khaki (BCDR)

SIZES

6 - 24

FABRIC

100% Cotton Preshrunk Drill 190gsm
100% Polyester Open Mesh 110gsm



NEW

STRETCH

BPL6015

WOMEN'S MID RISE STRETCH COTTON PANTS



FEATURES

- / Stretch mid-rise fit with curved waistband for comfort and movement
- / Tapered stovepipe style
- / Two angled side pockets
- / Two back inset pockets
- / Coin pocket on right hand side
- / Two side cargo welt pockets
- / YKK zipper

COLOURS

Black (BBLK)
Navy (BPCT)
Stone (BSTN)
Olive (BOLV)

SIZES

6 - 24

FABRIC

97% Cotton, 3% Elastane Drill 280gsm



BPL6712

WOMEN'S STRETCH DENIM JEAN



FEATURES

- / Stretch denim for extra comfort
- / Classic five pocket styling
- / Reinforced riveted stress points
- / Double stitched seams for durability
- / Stonewashed finish
- / Six reinforced belt loops
- / YKK zipper

COLOURS

Denim (BTWB)

SIZES

8 - 24

FABRIC

98% Cotton, 2% Elastane Denim 465gsm (13.75oz)



BPL6474

WOMEN'S X AIRFLOW™ RIPSTOP VENTED WORK PANTS



FEATURES

- / Curved waistband to prevent gaping at back
- / Back yoke ventilation
- / Double layered knee for durability
- / Two angled side pockets
- / Two multi-purpose pockets on side legs
- / Two back patch pockets with double layer reinforced panels
- / Seven reinforced belt loops
- / YKK zipper

COLOURS

Black (BBLK)
Navy (BPCT)
Charcoal (BCCG)

SIZES

6 - 24

FABRIC

100% Cotton Twill Ripstop 240gsm
100% Cotton Open Mesh 125gsm

**BPL6022****WOMEN'S FLX & MOVE™
SHIELD PANEL PANTS****FEATURES**

- / Stretch mid-rise fit with curved stretch waistband for comfort and movement
- / Cuffed tapered stovetop style
- / Double layered shield panel on front upper leg
- / Built-in knee pad for comfort, reinforced with Cordura® for durability
- / Two mitred angled side pockets
- / Two back patch pockets
- / Coin pocket on right hand side
- / Pen pocket on left hand side
- / Mobile phone welt pocket on back side leg
- / YKK zipper

COLOURS

Black (BBLK)
Navy (BPCT)
Stone (BSTN)
Olive (BOLV)

SIZES

6 - 24

FABRIC

97% Cotton, 3% Spandex Canvas 280gsm
97% Nylon, 3% Spandex Cordura® 250gsm

**BPL6044****WOMEN'S FLX & MOVE™
CARGO PANTS****FEATURES**

- / Stretch mid-rise fit with curved waistband for comfort and movement
- / Straight leg style
- / Cordura® highlights at high abrasive areas for extra durability
- / Two angled side pockets
- / Two back patch pockets
- / Coin pocket on right hand side
- / Pen pocket on left hand side
- / Mobile phone pocket on right hand side
- / Two side cargo pockets with touch tape flaps
- / Hem boot cuff
- / YKK zipper

COLOURS

Black (BBLK)
Navy (BPCT)
Stone (BSTN)
Olive (BOLV)

SIZES

6 - 24

FABRIC

97% Cotton, 3% Spandex Canvas 280gsm
97% Nylon, 3% Spandex Cordura® 250gsm

SHIRT BLC6064T
PANTS BPL6044

● STRETCH MID-RISE FIT WITH
CURVED STRETCH WAISTBAND
FOR COMFORT AND MOVEMENT

● OVERSIZED CARGO POCKETS

● CORDURA® REINFORCEMENTS IN
HIGH IMPACT AREAS LIKE BOOT
CUFFS AND POCKETS TO STOP
TEARING



BPL6007T | WOMEN'S TAPED ORIGINAL DRILL WORK PANTS



FEATURES

- / Reflective tape around lower leg
- / Two angled side pockets
- / Two back patch pockets
- / Mobile phone pocket on right hand side
- / Key loop on left hand side
- / Five reinforced belt loops
- / YKK zipper

COLOURS

Navy (BPCT)

SIZES

6 - 24

FABRIC

100% Cotton Preshrunk Drill 310gsm



BPL6015T | WOMEN'S TAPED MID RISE STRETCH COTTON PANTS



FEATURES

- / Stretch Reflective biomotion tape
- / Stretch mid-rise fit with curved waistband for comfort and movement
- / Tapered stovepipe style
- / Two angle side pockets
- / Two batch inset pockets
- / Coin pocket on right hand side
- / Two side cargo welt pockets
- / YKK zipper

COLOURS

Navy (BPCT)

SIZES

6 - 24

FABRIC

97% Cotton, 3% Elastane Drill 280gsm



BPL6028T

WOMEN'S TAPED COTTON CARGO CUFFED PANTS



FEATURES

- / Stretch Reflective biomotion tape
- / Stretch mid-rise fit with curved waistband for comfort and movement
- / Cuffed tapered stovepipe style
- / Two angled side pockets
- / Coin pocket on right hand side
- / Utility pocket on right on side
- / Cargo pocket on left hand side
- / YKK zipper

COLOURS

Navy (BPCT)

SIZES

6 - 24

FABRIC

97% Cotton, 3% Elastane Drill 280gsm



BPL6115T | WOMEN'S TAPED COTTON CARGO PANTS



FEATURES

- / Reflective biomotion tape
- / Mid-rise fit with curved waistband for comfort and movement
- / Straight leg style
- / Two angled side pockets
- / Coin pocket on right hand side
- / Utility pocket on right on side
- / Cargo pocket on left hand side
- / YKK zipper

COLOURS

Navy (BPCT)

SIZES

6 - 24

FABRIC

100% Cotton Drill 240gsm



BPL6431T | WOMEN'S TAPED COOL VENTED LIGHTWEIGHT PANTS



FEATURES

- / Reflective tape around upper leg
- / Back yoke with open mesh vents
- / Two angled side pockets
- / Two welt pockets with touch tape closure
- / Back patch pocket on right hand side
- / Seven reinforced belt loops
- / YKK zipper

COLOURS

Navy (BPCT)
Khaki (BCDR)

SIZES

6 - 24

FABRIC

100% Cotton Preshrunk Drill 190gsm
100% Polyester Mesh 110gsm



BPL6712T | WOMEN'S TAPED STRETCH JEAN



FEATURES

- / Reflective tape around lower leg
- / Stretch denim for extra comfort
- / Classic five pocket styling
- / Reinforced riveted stress points
- / Double stitched seams for durability
- / Stonewashed finish
- / Six reinforced belt loops
- / YKK zipper

COLOURS

Denim (BTWB)

SIZES

8 - 24

FABRIC

98% Cotton, 2% Elastane
Denim 465gsm (13.75oz)



BPL6474T | WOMEN'S X AIRFLOW™ TAPED RIPSTOP VENTED WORK PANTS



- / Perforated reflective tape around lower leg
- / Curved waistband for comfort and movement
- / Back yoke ventilation
- / Double layer knee for protection
- / Multi functional pockets
- / Seven reinforced belt loops
- / YKK zipper

COLOURS

Navy (BPCT)

SIZES

6 - 24

FABRIC

100% Cotton Twill Ripstop 240gsm
100% Cotton Open Mesh 125gsm



BKL6924 | **WOMEN'S WORK FLEECE JUMPER**



FEATURES

- / Premium low-pill polyester fleece
- / Oversized high neck cross-over collar
- / Panelled front with bust and waist shaping
- / Two inseam hand warmer pockets
- / Elasticated rib knit hem and sleeve cuff with thumb opening

COLOURS

Black (BBLK)
Navy (BPCT)

SIZES

6 - 24

FABRIC

100% Polyester Fleece 300gsm
Polyester/Cotton Rib Knit



BKL6925 | **WOMEN'S FLEECE ZIP FRONT HOODIE W/ SHERPA LINING**



FEATURES

- / Premium low-pill polyester fleece outer with sherpa fleece lining for warmth
- / Two inseam hand warmer pockets
- / Lower back mobile phone zip pocket
- / Shaped hood with toggle adjuster for fit
- / Distinctive asymmetric zip opening
- / Elasticated rib knit hem and sleeve cuff with thumb opening

COLOURS

Navy (BPCT)
Black (BBLK)

SIZES

6 - 24

FABRIC

100% Polyester Fleece 300gsm
100% Polyester Sherpa Lining
270gsm
Polyester/Cotton Rib Knit



BJL6060 | **WOMEN'S SOFT SHELL JACKET**



FEATURES

- / Showerproof fabric with breathable membrane
- / Waterproof rating: Up to 7,500mm H₂O
- / Reflective piping along chest and back
- / Eyelet ventilation under arms for breathability
- / Bonded internal fleece face
- / Two waist pockets with waterproof zippers
- / Sleeve cuff adjusters reduces water entering over wrist

COLOURS

Black (BBLK)
Navy (BPCT)
Charcoal (BCCG)

SIZES

6 - 24

FABRIC

96% Polyester, 4% Spandex
with Bonded Fleece and
TPU Lamination 310gsm



BVL0828 | **WOMEN'S PUFFER VEST**



FEATURES

- / Showerproof fabric
- / Quilted with polyester wadding for warmth
- / Extended ribbed hem basque to maintain warmth
- / Internal ribbed collar
- / Waist pocket with waterproof reflective zippers
- / Gathered armhole
- / Extended ribbed hem basque to maintain warmth

COLOURS

Black (BBLK)
Navy (BPCT)

SIZES

6 - 24

FABRIC

100% Polyester 115gsm
100% Polyester Taffeta 38gsm
Polyester/Cotton Rib Knit



BJL6828

WOMEN'S PUFFER JACKET



FEATURES

- / Showerproof fabric
- / Quilted with polyester wadding for warmth
- / Internal sleeve ribbed cuffs
- / Waist welt hand warmer pocket with zip closure

COLOURS

Black (BBLK)
Navy (BPCT)

SIZES

6 - 24

FABRIC

100% Polyester 115gsm
100% Polyester Taffeta 38gsm
Polyester/Cotton Rib Knit



SHOWERPROOF
FABRIC

QUILTED
FOR WARMTH

INTERNAL RIB
SLEEVE CUFF





BKL6818T | WOMEN'S TAPED HI VIS FLEECE JUMPER



FEATURES

- / Premium low-pill polyester fleece
- / Stretch reflective taped hoop pattern and biomotion taping on sleeves
- / Oversized high neck cross over collar
- / Panelled front with bust and waist shaping
- / Two in-seam hand warmer pockets

COLOURS

Yellow (BF51)
Orange (BF61)

SIZES

6 - 24

FABRIC

100% Polyester Fleece 300gsm
Polyester/Cotton Rib Knit



BJL6059T | WOMEN'S TAPED TWO TONE HI VIS SOFT SHELL JACKET



FEATURES

- / Showerproof fabric with breathable membrane
- / Waterproof rating: Up to 7,500mm H₂O
- / Reflective taped hoop pattern and biomotion taping on sleeves
- / Eyelet ventilation under arms for breathability
- / Bonded internal fleece
- / Two waist pockets with waterproof zippers
- / Sleeve cuff adjusters reduces water entering over wrist

COLOURS

Yellow/Navy (TT01)
Orange/Navy (TT02)

SIZES

6 - 24

FABRIC

100% Polyester Mechanical
Stretch Twill with Bonded Fleece
and TPU Lamination 310gsm



BKL6819T

WOMEN'S TAPED HI VIS FLEECE ZIP FRONT HOODIE WITH SHERPA LINING



FEATURES

- / Premium low-pill polyester fleece outer with sherpa-fleece lining for warmth
- / Stretch reflective taped hoop pattern and biomotion taping on sleeves
- / Shaped hood with contrast internal lining and toggle adjusters
- / Distinctive asymmetric zip opening
- / Front welt hand warmer pockets
- / Elasticated rib knit hem and sleeve cuff with thumb opening

COLOURS

Yellow (BF51)
Orange (BF61)

SIZES

6 - 24

FABRIC

100% Polyester Fleece 300gsm
100% Polyester Sherpa Lining 270gsm
Polyester/Cotton Rib Knit



OVERSIZED HIGH NECK
CROSS OVER COLLAR

PREMIUM LOW PILL
POLYESTER FLEECE

INSEAM HAND
WARMER POCKET

**INNOVATIVE,
FUNCTIONAL AND
PRACTICAL STYLE**

unzips at the hips

COMPLETE
ZIP OFF WAIST

DESIGN REGISTERED
EXCLUSIVELY TO
BISLEY WORKWEAR



BCL6066T | WOMEN'S TAPED HI VIS COTTON DRILL COVERALL



FEATURES

- / Reflective taped hoop pattern and biomotion taping on sleeves and legs
- / "Drop back" zip feature so whole garment does not have to be removed
- / Double layer knee for durability
- / Multi-function pockets
- / Centre front zip closure

COLOURS

Yellow/Navy (TT01)
Orange/Navy (TT02)

SIZES

6 - 24

FABRIC

100% Cotton Drill 240gsm



BCL6065 | WOMEN'S COTTON DRILL COVERALL



FEATURES

- / "Drop back" zip feature so whole garment does not have to be removed
- / Double layer knee for durability
- / Multi-function pockets
- / Centre front zip closure

COLOURS

Navy (BPCT)
Olive (BOLV)

SIZES

6 - 24

FABRIC

100% Cotton Drill 240gsm



BLM6456T | WOMEN'S TAPED HI VIS MATERNITY DRILL SHIRT



FEATURES

- / Reflective taped hoop pattern
- / Maternity fit with inverted front pleats
- / Two button down chest pockets
- / Pen division on left hand side chest pocket
- / Two piece structured collar
- / Two button adjustable sleeve cuff

COLOURS

Yellow/Navy (TT01)
Orange/Navy (TT02)

SIZES

8 - 20

FABRIC

100% Cotton Preshrunk Drill 190gsm



BPLM6009T | WOMEN'S TAPED MATERNITY DRILL WORK PANTS



FEATURES

- / Reflective tape around lower leg
- / Maternity fit with double layer soft knit fabric tummy band
- / Two angled side pockets
- / Two back patch pockets
- / Mobile phone pocket on right hand side

COLOURS

Navy (BPCT)

SIZES

8 - 20

FABRIC

100% Cotton Preshrunk Drill 240gsm
88% Polyester, 12% Spandex 260gsm

SHIRT BL8082T

40

WOMEN'S WORKWEAR - FLAME RESISTANT (FR)



Bisley
WORKWEAR

**BL8098T**
**TENCATE TECASAFE® PLUS 580
WOMEN'S TAPED HI VIS
LIGHTWEIGHT FR VENTED SHIRT**
**FEATURES**

- / Sto-nor 9801 FR Reflective taped hoop pattern
- / Concealed press snap front closure
- / Action back panel ventilation with two openings and underarm ventilation
- / Two way radio loop or gas monitor loop on both sides
- / Two chest pockets with plastic press snap closure
- / Full gusset sleeve cuff with plastic snap closure

COLOURS

Yellow/Navy (TT01)
Orange/Navy (TT02)

SIZES

8 - 24

FABRIC

TenCate Tecasafe® Plus 580, FR Modacrylic, Lyocell, Aramid 197gsm
TenCate FR Mesh 152gsm

**BL8097T**
**TENCATE TECASAFE® PLUS 580
WOMEN'S TAPED HI VIS LIGHTWEIGHT
FR VENTED SHIRT**
**FEATURES**

- / Sto-nor 9801 FR Reflective taped hoop pattern
- / Concealed press snap front closure
- / Action back panel ventilation with two openings and underarm ventilation
- / Two way radio loop or gas monitor loop on both sides
- / Two chest pockets with plastic press snap closure.
- / Full gusset sleeve cuff with plastic snap closure

COLOURS

Orange (BVE0)

SIZES

8 - 24

FABRIC

TenCate Tecasafe® Plus 580, FR Modacrylic, Lyocell, Aramid 197gsm
TenCate FR Mesh 152gsm

**BL8082T**
**TENCATE TECASAFE® PLUS 700
WOMEN'S TAPED HI VIS FR
VENTED SHIRT**
**FEATURES**

- / Sto-nor 9801 FR Reflective taped hoop pattern
- / Concealed press snap front closure
- / Action back panel ventilation with two openings and underarm ventilation
- / Two way radio loop or gas monitor loop on both sides
- / Two chest pockets with plastic press snap closure
- / Full gusset sleeve cuff with plastic snap closure

COLOURS

Yellow/Navy (TT01)
Orange/Navy (TT02)

SIZES

8 - 24

FABRIC

TenCate Tecasafe® Plus 700 FR Modacrylic, Lyocell, Aramid 238gsm
TenCate FR Mesh 152gsm

**BPL8092T**
**TENCATE TECASAFE® PLUS 700
WOMEN'S TAPED FR
CARGO PANTS**
**FEATURES**

- / Sto-nor 9801 FR Reflective tape around upper leg
- / Curved waistband to prevent gaping at back
- / Two angled side pockets
- / Back welt pocket with touch tape closure on left hand side
- / Mobile phone welt pocket on right hand side
- / Cargo pocket with plastic press studs on left hand side
- / YKK zipper

COLOURS

Navy (BPCT)

SIZES

6 - 24

FABRIC

TenCate Tecasafe® Plus 700AI, FR Modacrylic, Lyocell, Aramid 238gsm

SHIRT BS6414

42

WORKWEAR SHIRTS



WORKWEAR SHIRTS



BS1893 | COOL LIGHTWEIGHT DRILL SHIRT



FEATURES

- / Vertical cotton mesh back ventilation
- / Underarm cotton mesh ventilation
- / Two button down chest pockets
- / Pen division on left chest pocket
- / Two piece structured collar

COLOURS

Navy (BPCT)
Sand (BSAN)
Royal (BVCB)
Khaki (BCDR)

SIZES

S - 6XL
Traditional Fit

FABRIC

100% Cotton Preshrunk Drill 155gsm
100% Cotton Open Mesh 125gsm



BSC6820 | CLOSED FRONT COOL LIGHTWEIGHT DRILL SHIRT



FEATURES

- / Half placket
- / Vertical cotton mesh back ventilation
- / Underarm cotton mesh ventilation
- / Two button down chest pockets
- / Pen division on left chest pocket
- / Two piece structured collar
- / Two button adjustable sleeve cuff

COLOURS

Navy (BPCT)
Sand (BSAN)
Royal (BVCB)
Khaki (BCDR)

SIZES

S - 6XL
Traditional Fit

FABRIC

100% Cotton Preshrunk Drill 155gsm
100% Cotton Open Mesh 125gsm



BS6893

COOL LIGHTWEIGHT DRILL SHIRT



FEATURES

- / Vertical cotton mesh back ventilation
- / Underarm cotton mesh ventilation
- / Two button down chest pockets
- / Pen division on left chest pocket
- / Two piece structured collar
- / Full gusset sleeve cuff

COLOURS

Navy (BPCT)
Sand (BSAN)
Royal (BVCB)
Khaki (BCDR)

SIZES

S - 6XL
Traditional Fit

FABRIC

100% Cotton Preshrunk Drill 155gsm
100% Cotton Open Mesh 125gsm



BSC1433 | CLOSED FRONT COTTON DRILL SHIRT



FEATURES

- / Half placket
- / Two button down cargo chest pockets
- / Pen division on left chest pocket
- / Centre back box pleat
- / Two piece structured collar
- / Contrast natural coloured buttons

COLOURS

Navy (BPCT)
Khaki (BCDR)
Bottle (BGRG)

SIZES

S - 6XL
Traditional Fit

FABRIC

100% Cotton Preshrunk Drill 190gsm



BSC6433 | CLOSED FRONT COTTON DRILL SHIRT



FEATURES

- / Two pleated button down chest pockets
- / Pen division on left chest pocket
- / Centre back box pleat
- / Two piece structured collar
- / Two button adjustable sleeve cuff
- / Contrast natural coloured buttons

COLOURS

Navy (BPCT)
Royal (BVCB)
Khaki (BCDR)
Bottle (BGRG)

SIZES

S - 6XL
XS - 6XL (BVCB)
Traditional Fit

FABRIC

100% Cotton Preshrunk Drill 190gsm



BS1433 | ORIGINAL COTTON DRILL SHIRT



FEATURES

- / Two pleated button down chest pockets
- / Pen division on left chest pocket
- / Centre back box pleat
- / Two piece structured collar
- / Contrast natural coloured buttons

COLOURS

Black (BBLK)
Navy (BPCT)
Khaki (BCDR)
Bottle (BGRG)

SIZES

S - 6XL
Traditional Fit

FABRIC

100% Cotton Preshrunk Drill 190gsm



BS6433 | ORIGINAL COTTON DRILL SHIRT



FEATURES

- / Two pleated button down chest pockets
- / Pen division on left chest pocket
- / Centre back box pleat
- / Two piece structured collar
- / Two button adjustable sleeve cuff
- / Contrast natural coloured buttons

COLOURS

Black (BBLK)
Navy (BPCT)
Khaki (BCDR)
Bottle (BGRG)

SIZES

S - 6XL
Traditional Fit

FABRIC

100% Cotton Preshrunk Drill 190gsm



BS1414 | X AIRFLOW™ RIPSTOP SHIRT



FEATURES

- / Bisle X Airflow™ ventilation at multiple heat stress areas
- / Two chest pockets with touch tape closure
- / Pen division and hidden phone pouch on left chest pocket
- / Two piece structured collar

COLOURS

Black (BBLK)
Navy (BPCT)
Khaki (BCDR)
Charcoal (BCCG)
Sky Blue (BULT)

SIZES

S - 6XL
Modern Fit

FABRIC

100% Cotton Ripstop 150gsm
100% Cotton Open Mesh 125gsm



BS1133 | FLX & MOVE™ MECHANICAL STRETCH SHIRT



FEATURES

- / Reflective cord piping along front and back shoulder yoke
- / Mechanical stretch fabric for extra comfort and movement
- / Contrast polyester patches to prevent wear and tear at highly abrasive areas
- / Anti static carbon yarn in polyester patches for added static control
- / Two mitred chest pockets with touch tape closure
- / Pen division and hidden phone pouch on left chest pocket
- / Two piece structured collar

COLOURS

Black (BBLK)
Khaki (BCDR)
Charcoal (BCCG)

SIZES

XS - 6XL
Active Fit

FABRIC

100% Cotton Twill (Mechanical Stretch) 145gsm
98% Polyester, 2% Carbon Oxford 180gsm



BS6414 | X AIRFLOW™ RIPSTOP SHIRT



FEATURES

- / Bisle X Airflow™ ventilation at multiple heat stress areas
- / Two chest pockets with touch tape closure
- / Pen division and hidden phone pouch on left chest pocket
- / Two sleeve patch pockets with touch tape flaps and pen division
- / Hidden roll up sleeve tab in sleeve pocket
- / Two piece structured collar
- / Contoured shape two piece sleeve
- / Two button adjustable sleeve cuff

COLOURS

Black (BBLK)
Navy (BPCT)
Khaki (BCDR)
Charcoal (BCCG)
Sky Blue (BULT)

SIZES

S - 6XL
Modern Fit

FABRIC

100% Cotton Ripstop 150gsm
100% Cotton Open Mesh 125gsm



BS1144 | FLX & MOVE™ UTILITY WORK SHIRT



FEATURES

- / Stretch cotton poplin for extra comfort and movement
- / Garment washed to create worn look
- / Multi functional utility chest pockets
- / Right hand side chest pocket features a generous patch pocket with touch tape closure, two business card compartments and sunglass or pen holder on the side
- / Left hand side chest pocket features a patch pocket with button closure, pen division and a second pocket with zipper closure
- / Two piece structured collar with hanger loop

COLOURS

Black (BBLK)
Navy (BPCT)
Stone (BSTN)
Charcoal (BCCG)

SIZES

XS - 6XL
Active Fit

FABRIC

98% Cotton, 2% Spandex Poplin 145gsm



BS6144

FLX & MOVE™ UTILITY WORK SHIRT



FEATURES

- / Stretch cotton poplin for extra comfort and movement
- / Garment washed to create worn look
- / Multi functional utility chest pockets
- / Right hand side chest pocket features a generous patch pocket with touch tape closure, two business card compartments and sunglass or pen holder on the side
- / Left hand side chest pocket features a patch pocket with button closure, pen division and a second pocket with zipper closure
- / Two piece structured collar with hanger loop
- / Contoured shape five piece sleeve

COLOURS

Black (BBLK)
Navy (BPCT)
Stone (BSTN)
Charcoal (BCCG)

SIZES

XS - 6XL
Active Fit

FABRIC

98% Cotton, 2% Spandex Poplin 145gsm



BS6146 | FLX & MOVE™ SHIRT



FEATURES

- / Stretch cotton poplin for extra comfort and movement
- / Garment washed to create worn look
- / Patch pocket on left hand side chest
- / Two piece structured collar with hanger loop
- / Contoured shape five piece sleeve

COLOURS

Black (BBLK)
Navy (BPCT)
Stone (BSTN)
Charcoal (BCCG)

SIZES

XS - 6XL
Active Fit

FABRIC

98% Cotton, 2% Spandex
Poplin 145gsm



BS6133 | FLX & MOVE™ MECHANICAL STRETCH SHIRT



FEATURES

- / Reflective cord piping along front and back shoulder yoke
- / Mechanical stretch fabric for extra comfort and movement
- / Contrast polyester patches to prevent wear and tear at highly abrasive areas
- / Anti static carbon yarn in polyester patches for added static control
- / Two mitred chest pockets with touch tape closure
- / Pen division and hidden phone pouch on left chest pocket
- / Two piece structured collar
- / Contoured shape two piece sleeve
- / Two button adjustable sleeve cuff

COLOURS

Black (BBLK)
Charcoal (BCCG)

SIZES

XS - 6XL
Active Fit

FABRIC

100% Cotton Twill
(Mechanical Stretch)
145gsm
98% Polyester, 2%
Carbon Oxford 180gsm

B71526 | **EPAULETTE SHIRT**

FEATURES

- / Button down shoulder epaulettes
- / Two pleated button down chest pockets
- / Pen division on left chest pocket
- / Centre back box pleat with locker loop
- / Two piece structured collar

COLOURS

White (BWHT)
Sky (BPLB)

SIZES

XS - 4XL
Traditional Fit

FABRIC

65% Polyester, 35% Cotton Solid
Dye Poplin 110gsm

BS1526 | **PERMANENT PRESS SHIRT**

FEATURES

- / Two button down chest pockets
- / Pen division on left chest pocket
- / Centre back box pleat with locker loop
- / Two piece structured collar

COLOURS

Midnight (BDKN) Sand (BPEY)
White (BWHT) Sky (BPLB)

SIZES

XS - 6XL
Traditional Fit

FABRIC

65% Polyester, 35% Cotton Solid
Dye Poplin 110gsm

BS1031 | **METRO SHIRT**

FEATURES

- / Two pleated button down chest pockets
- / Pen division on left chest pocket
- / Two pleats at back for increased shoulder movement
- / Two piece structured collar
- / Self coloured marbled finish buttons

COLOURS

Blue (BBYD)

SIZES

S - 3XL
Traditional Fit

FABRIC

65% Polyester, 35% Yarn-Dyed Cotton 100gsm

BS1030 | **OXFORD SHIRT**

FEATURES

- / Two pleated button down chest pockets
- / Pen division on left chest pocket
- / Centre back box pleat
- / Two piece structured collar
- / Sleeve cuff with button tab
- / Contrast marbled finish buttons

COLOURS

Blue (BCRU)
Green (BLWR)

SIZES

S - 6XL (BCRU) / S - 3XL (BLWR)
Traditional Fit

FABRIC

65% Polyester, 35% Cotton Oxford 135gsm

B71407 | **CHAMBRAY SHIRT**

FEATURES

- / Two chest pockets with buttoned opening
- / Pen division on left chest pocket
- / Centre back box pleat with locker loop
- / Two piece structured button down collar
- / Contrast coloured buttons and stitching

COLOURS

Blue (BWED)

SIZES

XS - 6XL
Traditional Fit

FABRIC

100% Cotton Chambray 150gsm





BS6526 | PERMANENT PRESS SHIRT



FEATURES

- / Two button down chest pockets
- / Pen division on left chest pocket
- / Centre back box pleat with locker loop
- / Two piece structured collar
- / Two button adjustable sleeve cuff

COLOURS

Midnight (BDKN) Sand (BPEY)
White (BWHT) Sky (BPLB)

SIZES

XS - 6XL
Traditional Fit

FABRIC

65% Polyester, 35% Cotton Solid
Dye Poplin 110gsm



BS6031 | METRO SHIRT



FEATURES

- / Two pleated button down chest pockets
- / Pen division on left chest pocket
- / Two pleats at back for increased shoulder movement
- / Two piece structured collar
- / Two button adjustable sleeve cuff
- / Self coloured marbled finish buttons

COLOURS

Blue (BBYD)

SIZES

S - 3XL
Traditional Fit

FABRIC

65% Polyester, 35% Yarn-Dyed Cotton 100gsm



BS6030 | OXFORD SHIRT



FEATURES

- / Two pleated button down chest pockets
- / Pen division on left chest pocket
- / Centre back box pleat
- / Two piece structured collar
- / Two button adjustable sleeve cuff
- / Contrast marbled finish buttons

COLOURS

Blue (BCRU)
Green (BLWR)

SIZES

S - 6XL
Traditional Fit

FABRIC

65% Polyester, 35% Cotton
Oxford 135gsm



AVAILABLE
IN
WOMEN'S

B76407 | CHAMBRAY SHIRT



FEATURES

- / Two chest pockets with buttoned opening
- / Pen division on left chest pocket
- / Centre back box pleat with locker loop
- / Two piece structured button down collar
- / Two button adjustable sleeve cuff
- / Contrast coloured buttons and stitching

COLOURS

Blue (BWED)

SIZES

XS - 6XL
Traditional Fit

FABRIC

100% Cotton Chambray
150gsm

SHIRT BS6895

50

SAFETYWEAR SHIRTS



Bisley
WORKWEAR

SAFETYWEAR SHIRTS



BS1895 | HI VIS COOL LIGHTWEIGHT DRILL SHIRT



FEATURES

- / Vertical cotton mesh back ventilation
- / Underarm cotton mesh ventilation
- / Two button down chest pockets
- / Pen division on left chest pocket
- / Two piece contrast coloured structured collar

COLOURS

- Yellow/Navy (TT01)
- Orange/Navy (TT02)
- Yellow/Bottle (TT03)

SIZES

- XS - 6XL
- Traditional Fit

FABRIC

- 100% Cotton Preshrunk Drill 155gsm
- 100% Cotton Open Mesh 125gsm



BS6895 | HI VIS COOL LIGHTWEIGHT DRILL SHIRT



FEATURES

- / Vertical cotton mesh back ventilation
- / Underarm cotton mesh ventilation
- / Two button down chest pockets
- / Pen division on left chest pocket
- / Two piece contrast coloured structured collar
- / Full gusset sleeve cuff

COLOURS

- Yellow/Navy (TT01)
- Orange/Navy (TT02)
- Yellow/Bottle (TT03)

SIZES

- XS - 6XL
- Traditional Fit

FABRIC

- 100% Cotton Preshrunk Drill 155gsm
- 100% Cotton Open Mesh 125gsm



BS68954P | HI VIS COOL LIGHTWEIGHT SHIRT (4X PACK)



FEATURES

- / Vertical cotton mesh back ventilation
- / Underarm cotton mesh ventilation
- / Two button down chest pockets
- / Pen division on left chest pocket
- / Two piece contrast coloured structured collar
- / Full gusset sleeve cuff

COLOURS

- Yellow/Navy (TT01)
- Orange/Navy (TT02)

SIZES

- XS - 3XL
- Traditional Fit

FABRIC

- 100% Cotton Preshrunk Drill 155gsm
- 100% Cotton Open Mesh 125gsm



BS6894 | HI VIS COOL LIGHTWEIGHT DRILL SHIRT



FEATURES

- / Vertical cotton mesh back ventilation
- / Underarm cotton mesh ventilation
- / Two button down chest pockets
- / Pen division on left chest pocket
- / Two piece structured collar
- / Full gusset sleeve cuff

COLOURS

- Orange (BVEO)

SIZES

- S - 6XL
- Traditional Fit

FABRIC

- 100% Cotton Preshrunk Drill 155gsm
- 100% Cotton Open Mesh 125gsm



BSC6267 | HI VIS CLOSED FRONT DRILL SHIRT



FEATURES

- / Half placket
- / Two button down chest pockets
- / Pen division on left chest pocket
- / Two piece contrast coloured structured collar
- / Two button adjustable sleeve cuff

COLOURS

Yellow/Navy (TT01)
Orange/Navy (TT02)
Yellow/Bottle (TT03)

SIZES

S - 6XL
Traditional Fit

FABRIC

100% Cotton Preshrunk Drill 190gsm



BSC6433 | CLOSED FRONT COTTON DRILL SHIRT



FEATURES

- / Half placket
- / Two button down chest pockets
- / Pen division on left chest pocket
- / Centre back box pleat
- / Two piece structured collar
- / Two button adjustable sleeve cuff

COLOURS

Orange (BVE0)

SIZES

S - 6XL
Traditional Fit

FABRIC

100% Cotton Preshrunk Drill 190gsm



BS6267 | HI VIS DRILL SHIRT



FEATURES

- / Two button down chest pockets
- / Pen division on left chest pocket
- / Two piece contrast coloured structured collar
- / Two button adjustable sleeve cuff

COLOURS

Yellow/Navy (TT01)
Orange/Navy (TT02)
Yellow/Bottle (TT03)

SIZES

XS - 6XL
Traditional Fit

FABRIC

100% Cotton Preshrunk Drill 190gsm



BS6339 | HI VIS DRILL SHIRT



FEATURES

- / Two button down chest pockets
- / Pen division on left chest pocket
- / Two piece structured collar
- / Two button adjustable sleeve cuff

COLOURS

Orange (BVE0)

SIZES

S - 6XL
Traditional Fit

FABRIC

100% Cotton Preshrunk Drill 190gsm



BS6415

X AIRFLOW™ HI VIS RIPSTOP SHIRT



FEATURES

- / Bisley X Airflow™ ventilation at multiple heat stress areas
- / Two chest pockets with touch tape closure
- / Pen division and hidden phone pouch on left chest pocket
- / Two piece contrast coloured structured collar
- / Contoured shape two piece sleeve
- / Two button adjustable sleeve cuff

COLOURS

Yellow/Navy (TT01)
Orange/Navy (TT02)

SIZES

S - 6XL
Modern Fit

FABRIC

100% Cotton Ripstop 150gsm
100% Cotton Open Mesh 125gsm



BS6177

FLX & MOVE™ TWO TONE HI VIS UTILITY SHIRT



FEATURES

- / Stretch cotton poplin for extra comfort and movement
- / Fabric pre rinse washed to create a worn in look
- / Reflective cord piping on front shoulders
- / Multi functional utility inspired chest pockets
- / Two piece structured collar with contrast inner stand collar for a professional look
- / Contoured shape five piece sleeve with contrast elbow patch and cuff

COLOURS

Yellow/Navy (TT01)
Orange/Navy (TT02)

SIZES

XS - 6XL
Active Fit

FABRIC

98% Cotton, 2% Spandex Poplin 145gsm





BS1896 | TAPED HI VIS COOL LIGHTWEIGHT SHIRT



FEATURES

- / Reflective taped hoop pattern
- / Vertical cotton mesh back ventilation
- / Underarm cotton mesh ventilation
- / Two button down chest pockets
- / Pen division on left chest pocket
- / Two piece contrast coloured structured collar

COLOURS

Yellow/Navy (TT01)
Orange/Navy (TT02)

SIZES

XS - 6XL
Traditional Fit

FABRIC

100% Cotton Preshrunk Drill 155gsm
100% Cotton Open Mesh 125gsm



BSC6896 | TAPED HI VIS CLOSED FRONT COOL LIGHTWEIGHT SHIRT



FEATURES

- / Reflective taped hoop pattern
- / Half placket
- / Vertical cotton mesh back ventilation
- / Underarm cotton mesh ventilation
- / Two button down chest pockets
- / Left pocket with pen division
- / Two piece contrast coloured structured collar
- / Full gusset sleeve cuff

COLOURS

Yellow/Navy (TT01)
Orange/Navy (TT02)

SIZES

S - 6XL
Traditional Fit

FABRIC

100% Cotton Preshrunk Drill 155gsm
100% Cotton Open Mesh 125gsm



BS6896

TAPED HI VIS COOL LIGHTWEIGHT SHIRT



FEATURES

- / Reflective taped hoop pattern
- / Vertical cotton mesh back ventilation
- / Underarm cotton mesh ventilation
- / Two button down chest pockets
- / Pen division on left chest pocket
- / Two piece contrast coloured structured collar
- / Full gusset sleeve cuff
- / NBCF embroidery on right sleeve on TT32

COLOURS

Yellow/Navy (TT01)
Orange/Navy (TT02)
Yellow/Bottle (TT03)
Pink/Navy (TT32)

SIZES

XS - 6XL
S - 6XL (TT32)
Traditional Fit

FABRIC

100% Cotton Preshrunk Drill 155gsm
100% Cotton Open Mesh 125gsm

NATIONAL BREAST CANCER FOUNDATION EMBROIDERY ON SLEEVE ON ALL SHIRTS IN THE PINK RANGE



BS6896EP | **TAPED HI VIS COOL LIGHTWEIGHT SHIRT (5X EMBROIDERY PACK)**



FEATURES

- / Reflective taped hoop pattern
- / Vertical cotton mesh back ventilation
- / Underarm cotton mesh ventilation
- / Two button down chest pockets
- / Pen division on left chest pocket
- / Two piece contrast coloured structured collar
- / Full gusset sleeve cuff
- / Pack comes deadman folded with individual poly bags for re-packaging

COLOURS

Yellow/Navy (TT01)
Orange/Navy (TT02)

SIZES

S - 6XL
Traditional Fit

FABRIC

100% Cotton Preshrunk Drill 155gsm
100% Cotton Open Mesh 125gsm



BS68964P | **TAPED HI VIS COOL LIGHTWEIGHT SHIRT (4X PACK)**



FEATURES

- / Reflective taped hoop pattern
- / Vertical cotton mesh back ventilation
- / Underarm cotton mesh ventilation
- / Two button down chest pockets
- / Pen division on left chest pocket
- / Two piece contrast coloured structured collar
- / Full gusset sleeve cuff

COLOURS

Yellow/Navy (TT01)
Orange/Navy (TT02)

SIZES

XS - 3XL
Traditional Fit

FABRIC

100% Cotton Preshrunk Drill 155gsm
100% Cotton Open Mesh 125gsm



BS6897 | **TAPED HI VIS COOL LIGHTWEIGHT DRILL SHIRT**



FEATURES

- / Reflective taped hoop pattern
- / Vertical cotton mesh back ventilation
- / Underarm cotton mesh ventilation
- / Two button down chest pockets
- / Pen division on left chest pocket
- / Two piece structured collar
- / Full gusset sleeve cuff

COLOURS

Orange (BVE0)

SIZES

XS - 6XL
Traditional Fit

FABRIC

100% Cotton Preshrunk Drill 155gsm
100% Cotton Open Mesh 125gsm



BS6696XT | **X TAPED BIOMOTION TWO TONE HI VIS LIGHTWEIGHT DRILL SHIRT**



FEATURES

- / Reflective taped X pattern and biomotion taping on sleeves
- / Two chest pockets with button down flaps and pen division
- / Two piece contrast coloured structured collar
- / Vertical cotton mesh back ventilation
- / Underarm cotton mesh ventilation
- / Left pocket with pen division
- / Two button adjustable sleeve cuff

COLOURS

Yellow/Navy (TT01)
Orange/Navy (TT02)

SIZES

XS - 6XL
Traditional Fit

FABRIC

100% Cotton Preshrunk Drill 155gsm
100% Cotton Open Mesh 125gsm



BS6696T | TAPED HI VIS COOL LIGHTWEIGHT SHIRT



FEATURES

- / Reflective taped hoop pattern
- / Two chest pockets with button down flaps and pen division
- / Two piece contrast coloured structured collar
- / Vertical cotton mesh back ventilation
- / Underarm cotton mesh ventilation
- / Left pocket with pen division
- / Two button adjustable sleeve cuff

Some colours are made to order with minimums.
Please contact your Bisley sales representative for further info.

STOCK COLOURS

Yellow/Navy (TT01)
Orange/Navy (TT02)
Yellow/Khaki (TT16)
Yellow/Charcoal (TT23)
Lime/Charcoal (TT36)
Yellow/Royal (TT43)

MADE TO ORDER COLOURS

Yellow/Black (TT12)
Orange/Black (TT10)
Orange/Charcoal (TT17)
Lime/Black (TT35)
Yellow/Sand (TT40)
Orange/Sand (TT41)
Lime/Sand (TT42)
Orange/Khaki (TT15)
Lime/Khaki (TT38)
Orange/Royal (TT44)
Lime/Royal (TT45)
Lime/Navy (TT39)

SIZES

S - 6XL
XS - 6XL (TT01 and TT02 only)

FABRIC

100% Cotton Preshrunk Drill 155gsm
100% Cotton Open Mesh 125gsm



BS6697T | TAPED HI VIS COOL LIGHTWEIGHT SHIRT



FEATURES

- / Reflective taped hoop pattern
- / Vertical cotton mesh back ventilation
- / Underarm cotton mesh ventilation
- / Two button down chest pockets
- / Pen division on left chest pocket
- / Two piece contrast coloured structured collar
- / Two button adjustable sleeve cuff

COLOURS

Yellow/Black/Red (TT37)

SIZES

S - 6XL
Traditional Fit

FABRIC

100% Cotton Preshrunk Drill 155gsm
100% Cotton Open Mesh 125gsm



BS6432T | TAPED HI VIS COOL LIGHTWEIGHT LS SHIRT WITH SHOULDER TAPE



FEATURES

- / Reflective taped hoop pattern and over the shoulder tape
- / Vertical cotton mesh back ventilation
- / Underarm cotton mesh ventilation
- / Two button down chest pockets
- / Left pocket with pen division
- / Two piece contrast coloured structured collar
- / Full gusset sleeve cuff

COLOURS

Yellow/Navy (TT01)
Orange/Navy (TT02)

SIZES

S - 6XL
Traditional Fit

FABRIC

100% Cotton Preshrunk Drill 155gsm
100% Cotton Open Mesh 125gsm



BS6016T | TAPED BIOMOTION COOL LIGHTWEIGHT HI VIS SHIRT



FEATURES

- / Reflective taped hoop pattern and over the shoulder with biomotion taping on sleeves
- / Shirt is approved by Metro Trains and suitable for VIC rail network
- / Vertical cotton mesh back ventilation
- / Underarm cotton mesh ventilation
- / Two button down chest pockets
- / Pen division on left chest pocket
- / Two piece structured collar
- / Two button adjustable sleeve cuff

COLOURS

Rail Orange (BVOR)

SIZES

2XS - 6XL
Traditional Fit

FABRIC

100% Cotton Preshrunk Drill 155gsm
100% Cotton Open Mesh 125gsm



BS6166XT | X TAPED BIOMOTION HI VIS COOL LIGHTWEIGHT DRILL SHIRT



FEATURES

- / Perforated reflective taped X back with extra back hem tape and biomotion taping on sleeves
- / Vertical cotton mesh back ventilation
- / Underarm cotton mesh ventilation
- / Two button down chest pockets
- / Pen division on left chest pocket
- / Two piece structured collar
- / Two button adjustable sleeve cuff

COLOURS

Orange (BVEO)
Rail Orange (BVOR)

SIZES

XS - 6XL
Traditional Fit

FABRIC

100% Cotton Preshrunk Drill 155gsm
100% Cotton Open Mesh 125gsm



BS6248T | TAPED HI VIS TTMC COOL LIGHTWEIGHT DRILL SHIRT



FEATURES

- / Reflective taped H pattern with extra back hem tape
- / TTMC-W17 compliant
- / Vertical cotton mesh back ventilation
- / Underarm cotton mesh ventilation
- / Longer back tail with side splits
- / Two chest pockets with touch tape closure
- / Pen division on left chest pocket
- / Contrast navy collar and sleeve cuff
- / Two button adjustable sleeve cuff

COLOURS

Orange (BVE0)

SIZES

S - 6XL
Traditional Fit

FABRIC

100% Cotton Preshrunk Drill 155gsm
100% Cotton Open Mesh 125gsm



BS6248XT | X TAPED HI VIS TTMC COOL LIGHTWEIGHT DRILL SHIRT



FEATURES

- / Reflective taped X back with extra back hem tape
- / TTMC-W17 compliant
- / Vertical cotton mesh back ventilation
- / Underarm cotton mesh ventilation
- / Longer back tail with side splits
- / Two chest pockets with touch tape closure
- / Pen division on left chest pocket
- / Contrast navy collar and sleeve cuff
- / Two button adjustable sleeve cuff

COLOURS

Orange (BVE0)

SIZES

S - 6XL
Traditional Fit

FABRIC

100% Cotton Preshrunk Drill 155gsm
100% cotton Mesh Knit 125gsm



BTC6456 | TAPED HI VIS CLOSED FRONT DRILL SHIRT



FEATURES

- / Reflective taped hoop pattern
- / Half placket
- / Two button down chest pockets
- / Pen division on left chest pocket
- / Two piece contrast coloured structured collar
- / Two button adjustable sleeve cuff

COLOURS

Yellow/Navy (TT01)
Orange/Navy (TT02)

SIZES

S - 6XL
Traditional Fit

FABRIC

100% Cotton Preshrunk Drill 190gsm



BT6456 | TAPED HI VIS DRILL SHIRT



FEATURES

- / Reflective taped hoop pattern
- / Two button down chest pockets
- / Pen division on left chest pocket
- / Two piece contrast coloured structured collar
- / Two button adjustable sleeve cuff

COLOURS

Yellow/Navy (TT01)
Orange/Navy (TT02)
Yellow/Bottle (TT03)

SIZES

S - 6XL
XS - 6XL (TT03)
Traditional Fit

FABRIC

100% Cotton Preshrunk Drill 190gsm



BTC6482 | TAPED HI VIS CLOSED FRONT DRILL SHIRT



FEATURES

- / Reflective taped hoop pattern
- / Half placket
- / Two button down chest pockets
- / Pen division on left chest pocket
- / Two piece structured collar
- / Two button adjustable sleeve cuff

COLOURS

Orange (BVE0)

SIZES

S - 6XL
Traditional Fit

FABRIC

100% Cotton Preshrunk Drill 190gsm



BT6482 | TAPED HI VIS DRILL SHIRT



FEATURES

- / Reflective taped hoop pattern
- / Two button down chest pockets
- / Pen division on left chest pocket
- / Two piece structured collar
- / Two button adjustable sleeve cuff

COLOURS

Orange (BVE0)

SIZES

XS - 6XL
Traditional Fit

FABRIC

100% Cotton Preshrunk Drill 190gsm



BS6267T | TAPED HI VIS DRILL SHIRT



FEATURES

- / Reflective taped H pattern with hoop at waist
- / Two button down chest pockets
- / Pen division on left chest pocket
- / Two piece contrast coloured structured collar
- / Two button adjustable sleeve cuff

COLOURS

Yellow/Navy (TT01)
Orange/Navy (TT02)

SIZES

S - 6XL
Traditional Fit

FABRIC

100% Cotton Preshrunk Drill 190gsm

NATIONAL BREAST CANCER FOUNDATION EMBROIDERY ON SLEEVE ON ALL SHIRTS IN THE PINK RANGE



BS6696T | TAPED HI VIS COOL LIGHTWEIGHT SHIRT



FEATURES

- / Reflective taped hoop pattern
- / Platinum Partner of NCBF embroidery
- / Vertical cotton mesh back ventilation
- / Underarm cotton mesh ventilation
- / Two button down chest pockets
- / Pen division on left chest pocket
- / Two piece contrast coloured structured collar
- / Two button adjustable sleeve cuff

COLOURS

Yellow/Pink (TT33)
Orange/Pink (TT34)

SIZES

S - 6XL
Traditional Fit

FABRIC

100% Cotton Preshrunk Drill 155gsm
100% Cotton Open Mesh 125gsm



AVAILABLE
IN
WOMEN'S

BS6415T

X AIRFLOW™ TAPED HI VIS RIPSTOP SHIRT



FEATURES

- / Perforated reflective taped hoop pattern
- / Bisley X Airflow™ ventilation at multiple heat stress areas
- / Two chest pockets with touch tape closure
- / Pen division and hidden phone pouch on left chest pocket
- / Two piece contrast coloured structured collar
- / Contoured shape two piece sleeve
- / Two button adjustable sleeve cuff

COLOURS

Yellow/Navy (TT01)
Orange/Navy (TT02)
Yellow/Charcoal (TT23)
Lime/Charcoal (TT36)

SIZES

S - 6XL
Modern Fit

FABRIC

100% Cotton Ripstop 150gsm
100% Cotton Open Mesh 125gsm



AVAILABLE
IN
WOMEN'S

BS6416T | X AIRFLOW™ TAPED HI VIS RIPSTOP SHIRT



FEATURES

- / Perforated reflective taped hoop pattern
- / Bisley X Airflow™ ventilation at multiple heat stress areas
- / Two chest pockets with touch tape closure
- / Pen division and hidden phone pouch on left chest pocket
- / Two piece structured collar
- / Contoured shape two piece sleeve
- / Two button adjustable sleeve cuff

COLOURS

Orange (BVE0)

SIZES

S - 6XL
Modern Fit

FABRIC

100% Cotton Ripstop 150gsm
100% Cotton Open Mesh 125gsm



BS6448T | TAPED HI VIS INDUSTRIAL COOL VENTED SHIRT



FEATURES

- / Reflective taped hoop pattern
- / Vertical cotton mesh back ventilation
- / Underarm cotton mesh ventilation
- / Two button down chest pockets
- / Pen division on left chest pocket
- / Two piece sleeve with elbow dart
- / Two button adjustable sleeve cuff
- / Spliced front only with full hi vis back
- / Industrial tape wash

COLOURS

Yellow/Navy (TT01)
Orange/Navy (TT02)

SIZES

S - 6XL
Traditional Fit

FABRIC

100% Cotton Preshrunk Industrial Drill 190gsm
100% Cotton Open Mesh 125gsm



BS1177XT

FLX & MOVE™ X TAPED HI VIS UTILITY SHIRT



FEATURES

- / Bisley signature perforated reflective taped X back with tape omitted from shoulder
- / Stretch cotton poplin for extra comfort and movement
- / Fabric pre rinse washed to create worn in look
- / Reflective cord piping on front shoulders
- / Multi functional utility chest pockets
- / Right hand side bellowed chest pocket features a generous patch pocket with touch tape closure, hanger loop, sunglasses or pen holder on the left hand side and business card welt pocket above
- / Left hand side chest pocket features a patch pocket with button closure, pen and card divisions and a second pocket with reflective zipper closure
- / Two piece structured collar with contrast inner stand collar and hanger loop

COLOURS

Yellow/Navy (TT01)
Orange/Navy (TT02)

SIZES

XS - 6XL
Active Fit

FABRIC

98% Cotton, 2% Spandex Poplin 145gsm



BS6177XT

FLX & MOVE™ X TAPED HI VIS UTILITY SHIRT



FEATURES

- / Bisley signature perforated reflective taped X back with tape omitted from shoulder
- / Stretch cotton poplin for extra comfort and movement
- / Fabric pre rinse washed to create a worn in look
- / Reflective cord piping on front shoulders
- / Multi functional utility chest pockets
- / Right hand side bellowed chest pocket features a generous patch pocket with touch tape closure, hanger loop, sunglasses or pen holder on the left hand side and business card welt pocket above
- / Left hand side chest pocket features a patch pocket with button closure, pen and card divisions and a second pocket with reflective zipper closure
- / Two piece structured collar with contrast inner stand collar and hanger loop
- / Contoured shape five piece sleeve with contrast elbow patch and cuff

COLOURS

Yellow/Navy (TT01)
Orange/Navy (TT02)

SIZES

XS - 6XL
Active Fit

FABRIC

98% Cotton, 2% Spandex Poplin 145gsm

JUMPER BK6321XT
PANTS BP6808T





NIGHT SAFETY



BS6807T | TAPED NIGHT COTTON DRILL SHIRT



FEATURES

- / Reflective taped X back with extra back hem tape and biomotion taping on sleeves
- / Two button down chest pockets
- / Pen division on left chest pocket
- / Two piece structured collar
- / Two button adjustable sleeve cuff

COLOURS

White (BWHT)

SIZES

XS - 6XL
Traditional Fit

FABRIC

100% Cotton Preshrunk Drill 190gsm



BK6321XT | X TAPED 1/4 ZIP PULLOVER



FEATURES

- / Stretch reflective taped H pattern with X back plus biomotion taping on sleeve
- / 1/4 zip
- / Two front in seam hand warmer pockets
- / Rib cuffs with thumb opening
- / Elasticated rib knit hem

COLOURS

White (BWHT)

SIZES

XS - 6XL
Traditional Fit

FABRIC

65% Polyester, 35% Cotton Fleece 300gsm
65% Polyester, 35% Cotton Rib



BP6808T

TAPED NIGHT COTTON DRILL PANTS



FEATURES

- / Heavy duty drill fabric
- / Reflective biomotion tape around upper and lower leg
- / Reinforced stitching at front and back rise
- / Two angled side pockets
- / Two back patch pockets
- / Mobile phone pocket on right hand side
- / Coin pocket in waistband on right hand side
- / Seven reinforced belt loops
- / YKK zipper

COLOURS

White (BWHT)

SIZES

72 - 112R
87 - 132S
Traditional Fit

FABRIC

100% Cotton Preshrunk Drill 310gsm



BC6806T

TAPED NIGHT COTTON DRILL COVERALL



FEATURES

- / Heavy duty drill fabric
- / Reflective taped H pattern with X back and biomotion taping on sleeve and leg
- / Set in sleeve
- / Metal press stud front and sleeve cuff closure
- / Chest pocket with zippered opening on right hand side
- / Chest pocket with tool division on left hand side
- / Two angled side pockets with openings to body
- / Back patch pocket and ruler pocket on right hand side
- / Mobile phone pocket with touch tape flap on right hand side
- / Double layered knee for durability

COLOURS

White (BWHT)

SIZES

77 - 117R
92 - 132S
Traditional Fit

FABRIC

100% Cotton Preshrunk Drill 310gsm



BJ6968XT

X TAPED SHELL RAIN JACKET



FEATURES

- / Waterproof and breathable fabric
- / Waterproof rating: Up to 20,000mm H₂O
- / Reflective taped X back with extra back hem tape
- / All seams are seam sealed
- / Storm flap with touch tape and zip closure
- / Built in concealed hood
- / ID pocket and pen loop
- / Adjustable sleeve tab with touch tape closure

COLOURS

White (BWHT)

SIZES

XS - 6XL

FABRIC

100% Polyester Oxford with PU Coating 300D
100% Polyester Mesh Lining 120gsm



BP6969T

TAPED SHELL RAIN PANT



FEATURES

- / Waterproof and breathable fabric
- / Waterproof rating: Up to 20,000mm H₂O
- / Reflective biomotion tape
- / All seams are seam sealed
- / Full elasticated waistband
- / Adjustable press snap hem opening
- / Front angled pockets that open to body

COLOURS

White (BWHT)

SIZES

XS - 6XL

FABRIC

100% Polyester Oxford with PU Coating 300D
100% Polyester Mesh Lining 120gsm

A red tractor is positioned on a lush green field within a large stadium. The stadium's seating tiers and a complex metal roof structure are visible in the background under a clear blue sky. The tractor is the central focus, with its large rear wheels and smaller front wheel clearly visible.

POLOS & T-SHIRTS

SHIRT BK1219
SHORTS BSH1474





BK1426

COOL MESH TEE WITH REFLECTIVE PIPING



FEATURES

- / Lightweight and breathable cool mesh fabric
- / Side panels with additional reflective piping
- / Crew neck style
- / Shoulder to sleeve panel with reflective piping

COLOURS

Black (BBLK)
Navy (BPCT)
Charcoal (BCCG)
Red (BRED)
Pink (BPNK)
Blue (BVCB)
Yellow (BF51)
Orange (BF61)

SIZES

XS - 4XL
Active Fit

FABRIC

100% Polyester Mesh 140gsm



BK1425

COOL MESH POLO WITH REFLECTIVE PIPING



FEATURES

- / Lightweight and breathable cool mesh fabric
- / Side panels with additional reflective piping
- / Knit ribbed collar with grey tipping
- / Shoulder to sleeve panel with reflective piping

COLOURS

Black (BBLK)
Navy (BPCT)
Charcoal (BCCG)
Red (BRED)
Pink (BPNK)
Blue (BVCB)
Yellow (BF51)
Orange (BF61)

SIZES

S - 6XL
Modern Fit

FABRIC

100% Polyester Mesh 140gsm



BK1290 | POLO SHIRT



FEATURES

- / Three button front placket
- / Pocket with pen division on left chest
- / Rib knit collar

COLOURS

Black (BBLK)
Navy (BPCT)

SIZES

XS - 3XL
Traditional Fit

FABRIC

65% Polyester, 35% Cotton Pique Knit
180gsm



BK1424 | PAINTERS CONTRAST TEE



FEATURES

- / Lightweight and breathable cool mesh fabric
- / Crew neck style
- / Contrast side panels with additional contrast piping
- / Raglan sleeves with contrast shoulder to sleeve stripes

COLOURS

White (BWHT)

SIZES

XS - 6XL
Active Fit

FABRIC

100% Polyester Mesh
140gsm



BK1423 | PAINTERS CONTRAST POLO SHIRT



FEATURES

- / Lightweight and breathable cool mesh fabric
- / Contrast side panels with additional contrast side piping
- / Contrast knit ribbed collar
- / Contrast shoulder to sleeve stripes

COLOURS

White (BWHT)

SIZES

XS - 6XL
Modern Fit

FABRIC

100% Polyester Mesh
140gsm



BK6425 | POLO SHIRT



FEATURES

- / Lightweight and breathable cool mesh fabric
- / Side and shoulder panels with reflective piping
- / Knit ribbed collar with grey tipping

COLOURS

Black (BBLK)
Navy (BPCT)
Charcoal (BCCG)

SIZES

2XS - 6XL
Modern Fit

FABRIC

100% Polyester Mesh
140gsm

BK1933 | FLX & MOVE™ COTTON V-NECK TEE

FEATURES

- / High v-neck style
- / Double layer neck, sleeve opening and hem in contrast colour
- / Ribbed cotton neck opening for stretch and shape recovery
- / Welt pocket on left chest
- / Flatlock coverstitching

COLOURS

Blue Marle (BPCT)
Charcoal Marle (BCCG)
Green Marle (BTHY)
Grey Marle (BGGY)

SIZES

XS - 6XL
Modern Fit

FABRIC

100% Cotton Jersey 160gsm

BK1932 | FLX & MOVE™ COTTON HENLEY TEE

FEATURES

- / 3 button Henley
- / Ribbed cotton neck band
- / Buttoned placket with contrast tipping
- / Double layer sleeve opening and hem in contrast colour
- / Welt pocket on left chest
- / Flatlock coverstitching

COLOURS

Blue Marle (BPCT)
Charcoal Marle (BCCG)
Green Marle (BTHY)
Grey Marle (BGGY)

SIZES

XS - 6XL
Modern Fit

FABRIC

100% Cotton Jersey 160gsm

BK6933 | FLX & MOVE™ COTTON V-NECK TEE

FEATURES

- / High v-neck style
- / Double layer neck, sleeve opening and hem in contrast colour
- / Ribbed cotton neck opening for stretch and shape recovery
- / Welt pocket on left chest
- / Flatlock coverstitching

COLOURS

Blue Marle (BPCT)
Charcoal Marle (BCCG)
Green Marle (BTHY)
Grey Marle (BGGY)

SIZES

XS - 6XL
Modern Fit

FABRIC

100% Cotton Jersey 160gsm

BK6932 | FLX & MOVE™ COTTON HENLEY TEE

FEATURES

- / 3 button Henley
- / Ribbed elastane neck band
- / Buttoned placket with contrast tipping
- / Double layer sleeve opening and hem in contrast colour
- / Flatlock coverstitching

COLOURS

Blue Marle (BPCT)
Charcoal Marle (BCCG)
Green Marle (BTHY)
Grey Marle (BGGY)

SIZES

XS - 6XL
Modern Fit

FABRIC

100% Cotton Jersey 160gsm



BK6220

FLX & MOVE™ COTTON HOODIE TEE



FEATURES

- / 3 button placket
- / Contrast lined hood with drawcord
- / Buttoned placket with contrast tipping
- / Chest welt pocket on left hand side
- / Double layer sleeve opening and hem in contrast colour
- / Welt pocket on left chest
- / Flatlock coverstitching

COLOURS

- Blue Marle (BPCT)
- Charcoal Marle (BCCG)
- Green Marle (BTHY)
- Grey Marle (BGGY)

SIZES

- XS - 6XL
- Modern Fit

FABRIC

100% Cotton Jersey 160gsm





BK1426 | COOL MESH TEE WITH REFLECTIVE PIPING



FEATURES

- / Lightweight and breathable cool mesh fabric
- / Side panels with additional reflective piping
- / Crew neck style
- / Shoulder to sleeve panel with reflective piping

COLOURS

Yellow (BF51)
Orange (BF61)

SIZES

XS - 4XL
Active Fit

FABRIC

100% Polyester Mesh 140gsm



BK1425 | COOL MESH POLO WITH REFLECTIVE PIPING



FEATURES

- / Lightweight and breathable cool mesh fabric
- / Side panels with additional reflective piping
- / Knit ribbed collar with grey tipping
- / Shoulder to sleeve panel with reflective piping

COLOURS

Yellow (BF51)
Orange (BF61)

SIZES

S - 6XL
Modern Fit

FABRIC

100% Polyester Mesh 140gsm



BK1220 | HI VIS POLYESTER MESH T-SHIRT



FEATURES

- / Lightweight and breathable cool mesh fabric
- / Contrast coloured ribbed cuff with double hi vis tipping

COLOURS

Yellow (BF51)
Orange (BF61)

SIZES

XS - 6XL
Modern Fit

FABRIC

100% Polyester Mesh 140gsm



BK1234 | HI VIS POLO SHIRT



FEATURES

- / Moisture wicking technology
- / Dual layered fabric with cotton against the skin
- / Contrast coloured ribbed collar
- / Pen division on left chest pocket

COLOURS

Yellow/Navy (TT04)
Orange/Navy (TT05)
Yellow/Bottle (TT06)

SIZES

S - 6XL
Traditional Fit

FABRIC

52% Cotton, 48% Polyester Micromesh
195gsm



BK1219 | HI VIS POLYESTER MESH POLO



FEATURES

- / Lightweight and breathable cool mesh fabric
- / Contrast coloured ribbed collar and cuff with double hi vis tipping
- / Contrast underarm extended gusset
- / Spliced front only with full hi vis back

COLOURS

Yellow/Navy (TT04)
Orange/Navy (TT05)

SIZES

XS - 6XL
Modern Fit

FABRIC

100% Polyester Mesh
140gsm



BK6234 | HI VIS POLO SHIRT



FEATURES

- / Moisture wicking technology
- / Dual layered fabric with cotton against the skin
- / Contrast coloured ribbed collar
- / Pen division on left chest pocket
- / Rib sleeve cuff

COLOURS

Yellow/Navy (TT04)
Orange/Navy (TT05)
Yellow/Bottle (TT06)

SIZES

S - 6XL
Traditional Fit

FABRIC

52% Cotton, 48% Polyester
Micromesh 195gsm



BK6219

HI VIS POLYESTER MESH POLO



FEATURES

FEATURES

- / Lightweight and breathable cool mesh fabric
- / Contrast coloured ribbed collar and cuff with double hi vis tipping
- / Contrast underarm extended gusset
- / Spliced front only with full hi vis back

COLOURS

Yellow/Navy (TT04)
Orange/Navy (TT05)

SIZES

XS - 6XL
Modern Fit

FABRIC

100% Polyester Mesh 140gsm



BK1220T | TAPED HI VIS POLYESTER MESH T-SHIRT



FEATURES

- / Bisley signature perforated heat sealed reflective taped hoop pattern
- / Lightweight and breathable cool mesh fabric
- / Contrast coloured ribbed collar and cuff with double hi vis tipping

COLOURS

Yellow (BF51)
Orange (BF61)

SIZES

XS - 6XL
Modern Fit

FABRIC

100% Polyester Mesh 140gsm



BK1017T | TAPED HI VIS COTTON T-SHIRT



FEATURES

- / Reflective taped hoop pattern
- / Crew neck style

COLOURS

Yellow (BBLY)
Orange (BVEO)

SIZES

XS - 6XL
Traditional Fit

FABRIC

100% Cotton Jersey 190gsm



BK1219T | TAPED HI VIS POLYESTER MESH POLO



FEATURES

- / Bisley signature perforated heat sealed reflective taped hoop pattern
- / Lightweight and breathable cool mesh fabric
- / Contrast coloured ribbed collar and cuff with double hi vis tipping
- / Contrast underarm extended gusset
- / Spliced front only with full hi vis back

COLOURS

Yellow/Navy (TT04)
Orange/Navy (TT05)

SIZES

XS - 6XL
Modern Fit

FABRIC

100% Polyester Mesh 140gsm



BK6219T | TAPED HI VIS POLYESTER MESH POLO



FEATURES

- / Bisley signature perforated heat sealed reflective taped hoop pattern and biomotion taping on sleeves
- / Lightweight and breathable cool mesh fabric
- / Contrast coloured ribbed collar and cuff with double hi vis tipping
- / Contrast underarm extended gusset
- / Spliced front only with full hi vis back

COLOURS

Yellow/Navy (TT04)
Orange/Navy (TT05)

SIZES

XS - 6XL
Modern Fit

FABRIC

100% Polyester Mesh 140gsm



BK1223T | **TAPED DOUBLE HI VIS MESH POLO**



FEATURES

- / Bisley signature perforated heat sealed reflective taped hoop pattern
- / Lightweight and breathable cool mesh fabric
- / Contrast hi vis accents for extra safety
- / Contrast hi vis ribbed collar with tipping
- / Double hi vis colour for increased visibility

COLOURS

Orange/Yellow (TT11)
Yellow/Orange (TT22)

SIZES

XS - 6XL
Modern Fit

FABRIC

100% Polyester Mesh 140gsm



BK6223T | **TAPED DOUBLE HI VIS MESH POLO**



FEATURES

- / Bisley signature perforated heat sealed reflective taped hoop pattern and biomotion taping on sleeves
- / Lightweight and breathable cool mesh fabric
- / Contrast hi vis accents for extra safety
- / Contrast hi vis ribbed collar with tipping
- / Double hi vis colour for increased visibility

COLOURS

Orange/Yellow (TT11)
Yellow/Orange (TT22)

SIZES

XS - 6XL
Modern Fit

FABRIC

100% Polyester Mesh 140gsm



BK6805T

TAPED TTMC HI VIS POLO WITH UNDERARM VENTILATION



FEATURES

- / Reflective taped H pattern with extra hem tape and hoop tape on sleeves
- / TTMC-W17 complaint
- / Underarm mesh ventilation
- / Chest pocket with pen division on left hand side
- / Longer back tail
- / Contrast navy rib cuffs

COLOURS

Orange (BVEO)

SIZES

S - 6XL
Traditional Fit

FABRIC

100% Polyester Micromesh 165gsm
100% Polyester Open Mesh 100gsm



SHORTS



BSHRB1007 | DRILL RUGBY SHORT



FEATURES

- / Elasticised waistband
- / Internal drawcord
- / Two side pockets
- / Internal coin pocket on right hand side
- / Back patch pocket on right hand side
- / In leg length 7.5cm / 3 inches

COLOURS

Navy (BPCT)

SIZES

77 - 122
Traditional Fit

FABRIC

100% Cotton Preshrunk Drill 310gsm



BSH1007 | ORIGINAL COTTON DRILL WORK SHORT



FEATURES

- / Single front pleats
- / Two angled side pockets
- / Two back patch pockets
- / Mobile phone pocket on right hand side
- / Coin pocket in waistband on right hand side
- / Seven reinforced belt loops
- / YKK zipper
- / In leg length 17cm / 6.5 inches

COLOURS

Navy (BPCT)
Khaki (BCDR)
Bottle (BGRG)

SIZES

77 - 132
Traditional Fit

FABRIC

100% Cotton Preshrunk Drill 310gsm



BSHC1007 | ORIGINAL 8 POCKET CARGO SHORT



FEATURES

- / Adjustable side tabs on waistband
- / Two angled side pockets
- / Two side welt pockets
- / Two side cargo pockets with touch tape flaps
- / Two back welt pockets with touch tape flaps
- / Six reinforced belt loops
- / YKK zipper
- / In leg length 25cm / 10 inches

COLOURS

Black (BBLK)
Navy (BPCT)
Khaki (BCDR)
Bottle (BGRG)

SIZES

77 - 132
Traditional Fit

FABRIC

100% Cotton Preshrunk Drill 310gsm



BSH1999 | COOL LIGHTWEIGHT UTILITY SHORT



FEATURES

- / Eyelet ventilation between legs
- / Two angled side pockets
- / Coin pocket on right hand side
- / Utility pocket with pen division and touch tape closure on right hand side
- / Cargo pocket with gusset and touch tape flap on left hand side
- / YKK zipper
- / In leg length 27cm / 10.5 inches

COLOURS

Black (BBLK)
Navy (BPCT)
Khaki (BCDR)
Bottle (BGRG)

SIZES

77 - 132
Traditional Fit

FABRIC

100% Cotton Preshrunk Drill 240gsm



BSH1008



STRETCH COTTON DRILL SHORT SHORT



FEATURES

- / Stretch fit with curved waistband to prevent gaping at back
- / Two angled side pockets
- / Two back patch pockets
- / Coin pocket on right hand side
- / YKK zipper
- / In leg length 13.5cm / 5.5 inches

COLOURS

Black (BBLK)
Navy (BPCT)
Khaki (BCDR)
Stone (BSTN)

SIZES

72 - 132
Modern Fit

FABRIC

97% Cotton, 3% Elastane Drill 280gsm



BSHC1008 | STRETCH COTTON DRILL CARGO SHORT



FEATURES

- / Stretch fit with curved waistband to prevent gaping at back
- / Two angled side pockets
- / Two back patch pockets
- / Coin pocket on right hand side
- / Two cargo pockets with additional hidden mobile phone pouch
- / YKK zipper
- / In leg length 23cm / 9 inches

COLOURS

Black (BBLK)
Navy (BPCT)
Khaki (BCDR)
Stone (BSTN)

SIZES

72 - 132
Modern fit

FABRIC

97% Cotton, 3% Elastane Drill 280gsm



BSHC1431 | COOL VENTED LIGHTWEIGHT CARGO SHORT



FEATURES

- / Curved waistband to prevent gaping at back
- / Back yoke and diamond shaped gusset ventilation
- / All stress points reinforced with heavy duty bartack
- / Eleven multi functional pockets including mirrored cargo pockets
- / Seven reinforced belt loops
- / YKK zipper
- / In leg length 27cm / 10.5 inches

COLOURS

Navy (BPCT)

SIZES

77 - 132
Traditional Fit

FABRIC

100% Cotton Preshrunk Drill 190gsm
100% Polyester Mesh 110gsm



BSH1474 | X AIRFLOW™ RIPSTOP VENTED WORK SHORT



FEATURES

- / Curved waistband to prevent gaping at back
- / Back yoke and diamond shaped gusset ventilation
- / Two angled side pockets
- / Multi purpose pocket with flap on left hand side
- / Ruler pocket with pen and knife division on right hand side
- / Two back patch pockets with double layer reinforced panels
- / Seven reinforced belt loops
- / YKK zipper
- / In leg length 29cm / 11.5 inches

COLOURS

Black (BBLK)
Navy (BPCT)
Khaki (BCDR)
Charcoal (BCCG)

SIZES

77 - 132
Modern Fit

FABRIC

100% Cotton Twill
Ripstop 240gsm
100% Cotton Open Mesh
125gsm



BSH1131 | FLX & MOVE™ STRETCH SHORT



FEATURES

- / Contrast stretch canvas - front and back upper hip and back inner thigh
- / Curved waistband to prevent gaping at back
- / Contrast poly carbon oxford highlights at high abrasive areas for extra durability
- / Two angled side pockets
- / Coin pocket on right hand side
- / Two back patch pockets with reinforced panels
- / Seven reinforced belt loops
- / YKK zipper
- / In leg length 13.5cm / 5.5 inches

COLOURS

Black (BBLK)
Khaki (BCDR)
Charcoal (BCCG)

SIZES

72 - 117
Modern Fit

FABRIC

100% Cotton Duck Weave
Canvas 265gsm
97% Cotton, 3% Spandex
Canvas 280gsm
98% Polyester, 2% Carbon
Oxford 180gsm



BSHC1330

FLX & MOVE™ STRETCH UTILITY ZIP CARGO SHORT



FEATURES

- / Stretch cotton canvas for extra comfort and movement
- / Stretch fit with curved waistband to prevent gaping at back
- / Garment washed to create worn look
- / Cordura® on high stress areas for increase durability
- / In leg gusset panel
- / Multi functional pockets incl. oversized cargo pockets and tool loops
- / YKK zipper
- / In leg length 26cm / 10 inches

COLOURS

Black (BBLK)
Navy (BPCT)
Stone (BSTN)
Charcoal (BCCG)

SIZES

72 - 132
Modern Fit

FABRIC

97% Cotton, 3% Spandex Canvas 280gsm
100% Nylon Cordura® 235gsm



BSHC1130 | FLX & MOVE™ STRETCH CARGO SHORT



FEATURES

- / Contrast stretch canvas - front and back upper hip and back inner thigh
- / Curved waistband to prevent gaping at back
- / Contrast poly carbon oxford highlights at high abrasive areas for extra durability
- / Seven reinforced belt loops
- / Multi functional pockets
- / YKK zipper
- / In leg length 28cm / 11 inches

COLOURS

Black (BBLK) Navy (BPCT)
Khaki (BCDR) Stone (BTSN)
Charcoal (BCCG)

SIZES

72 - 132
Modern Fit

FABRIC

100% Cotton Duck Weave Canvas 265gsm
97% Cotton, 3% Spandex Canvas 280gsm
98% Polyester, 2% Carbon Oxford 180gsm



BSHC1422 | PAINTERS CONTRAST CARGO SHORT



FEATURES

- / Stretch cotton canvas for extra comfort and movement
- / Contrast grey oxford highlights in high abrasive areas for extra durability
- / 12 Multi functional pockets
- / Gusset crotch panel to prevent crotch splitting
- / Seven reinforced wider and stronger belt loops with hanger loop
- / YKK zipper
- / In leg length 28cm / 11 inches

COLOURS

White (BWHT)

SIZES

72 - 132
Modern Fit

FABRIC

97% Cotton, 3% Spandex
Canvas 280gsm
100% Polyester Oxford
300D



BSH1411 | DOUBLE HI VIS SHORT



FEATURES

- / Bisley signature perforated reflective taped accent on back hip pocket
- / Contrast hi vis accents for extra safety
- / Internal reinforced front rise to prevent crotch splitting
- / Two front side pockets
- / Contrast welt coin pocket
- / Twin back hip bellowed pockets with touch tape flaps
- / Ruler and mobile phone pocket
- / Seven reinforced wider and stronger belt loops with hanger loop on left leg
- / YKK zipper
- / In leg length 28cm / 11 inches

COLOURS

Orange/Yellow (TT11)
Yellow/Orange (TT22)

SIZES

72 - 132
Modern Fit

FABRIC

65% Polyester, 35%
Cotton Twill 245gsm



BSHC1432T | TAPED COOL VENTED LIGHTWEIGHT CARGO SHORT



FEATURES

- / Reflective tape around hem
- / Curved waistband to prevent gaping at back
- / Back yoke and diamond shaped gusset ventilation
- / All stress points reinforced with heavy duty bartack
- / Eleven multi functional pockets including mirrored cargo pockets
- / Seven reinforced belt loops
- / YKK zipper
- / In leg length 32cm / 12.5 inches

COLOURS

Navy (BPCT)

SIZES

77 - 132
Traditional Fit

FABRIC

100% Cotton Preshrunk Drill
190gsm
100% Polyester Mesh 110gsm



PANTS



New **STRETCH** Technology

Bisley Workwear garments are built to endure the toughest conditions you face while working.

All of our designs integrate the most durable fabrics, the latest garment technologies, and reinforced stitching, to ensure Bisley Workwear is the toughest workwear on-site.

Our new stretch technology enables workers to get their job done without their garments restricting them our new stretch technology moves with you.

Bisley Workwear's stretch technology increases the natural movement of the garments without compromising on durability, seam strength, or longevity.

We make them perfect for every job, from the very first wear.



BPC6334



CURVED WAISTBAND FOR
ULTIMATE COMFORT



CORDURA® REINFORCEMENTS
IN HIGH FRICTION AREAS



LARGE MULTI FUNCTIONAL
UTILITY CARGO POCKETS



DOUBLE KNEE FOR
PROTECTION AND DURABILITY



INDUSTRIAL STRENGTH
STRETCH COTTON CANVAS
FOR COMFORT, FLEXIBILITY
AND DURABILITY



STOVEPIPE
CUFFED STYLE



AVAILABLE
IN
WOMEN'S

BP6007

ORIGINAL COTTON DRILL WORK PANTS



FEATURES

- / Single front pleats
- / Two angled side pockets
- / Two back patch pockets
- / Mobile phone pocket on right hand side
- / Coin pocket in waistband on right hand side
- / Seven reinforced belt loops with
- / YKK zipper

COLOURS

Navy (BPCT)
Khaki (BCDR)
Bottle (BGRG)

SIZES

77 - 112R
87 - 132S
74 - 94L
Traditional Fit

FABRIC

100% Cotton Preshrunk Drill 310gsm



4
PACK

BP60074P | ORIGINAL COTTON DRILL WORK PANTS (4X PACK)



FEATURES

- / Single front pleats
- / Two angled side pockets
- / Two back patch pockets
- / Mobile phone pocket on right hand side
- / Coin pocket in waistband on right hand side
- / Seven reinforced belt loops
- / YKK zipper

COLOURS

Navy (BPCT)

SIZES

77 - 112R
Traditional Fit

FABRIC

100% Cotton Preshrunk Drill
310gsm



BPC6007 | ORIGINAL 8 POCKET CARGO PANTS



FEATURES

- / Adjustable side tabs on waistband
- / Two angled side pockets
- / Two side welt pockets
- / Two side cargo pockets with touch tape flaps
- / Two back welt pockets with touch tape flaps
- / Six reinforced belt loops
- / YKK zipper

COLOURS

Black (BBLK)
Navy (BPCT)
Khaki (BCDR)
Bottle (BGRG)

SIZES

77 - 112R
87 - 132S
74 - 94L
Traditional Fit

FABRIC

100% Cotton Preshrunk Drill 310gsm

**BP6008****STRETCH COTTON DRILL WORK PANTS****FEATURES**

- / Stretch fit with curved waistband to prevent gaping at back
- / Two angled side pockets
- / Two back patch pockets
- / Mobile phone welt pocket on back right hand side leg
- / Coin pocket in waistband on the right hand side
- / Seven reinforced belt loops
- / YKK zipper

COLOURS

Black (BBLK)
Navy (BPCT)
Khaki (BCDR)
Bottle (BGRG)

SIZES

77 - 112R
87 - 132S
74 - 94L
Modern Fit

FABRIC

97% Cotton, 3% Elastane Drill 280gsm

**BPC6008 | STRETCH COTTON DRILL CARGO PANTS****FEATURES**

- / Stretch fit with curved waistband to prevent gaping at back
- / Two angled side pockets
- / Two back patch pockets
- / Mobile phone welt pocket on back right hand side leg
- / Coin pocket in waistband on right hand side
- / Seven reinforced belt loops
- / YKK zipper

COLOURS

Black (BBLK)
Navy (BPCT)
Khaki (BCDR)
Bottle (BGRG)

SIZES

77 - 112R
87 - 132S
74 - 94L
Modern Fit

FABRIC

97% Cotton, 3% Elastane Drill 280gsm

**BPC6028 | STRETCH COTTON DRILL CARGO CUFFED PANTS****FEATURES**

- / Stretch fit with curved waistband to prevent gaping at back
- / Stovepipe cuffed style
- / Two angled side pockets
- / Two back patch pockets
- / Mobile phone welt pocket on back right hand side leg
- / Coin pocket in waistband on right hand side
- / Seven reinforced belt loops
- / YKK zipper

COLOURS

Black (BBLK)
Navy (BPCT)
Stone (BSTN)

SIZES

87 - 132S
Modern Fit

FABRIC

97% Cotton, 3% Elastane Drill 280gsm

**BP6999****COOL LIGHTWEIGHT UTILITY PANTS****FEATURES**

- / Eyelet ventilation between legs
- / Double layered knee for durability
- / Two angled side pockets
- / Coin pocket on right hand side
- / Utility pocket with pen division and touch tape closure on right hand side
- / Cargo pocket with gusset and touch tape flap on left hand side
- / YKK zipper

COLOURS

Black (BBLK)
Navy (BPCT)
Khaki (BCDR)
Bottle (BGRG)

SIZES

77 - 112R
87 - 132S
74 - 94L
Traditional Fit

FABRIC

100% Cotton Preshrunk Drill 240gsm

**BP6899 COTTON DRILL COOL LIGHTWEIGHT WORK PANTS****FEATURES**

- / Eyelet ventilation between legs
- / Double layered knee for durability
- / Two angled side pockets
- / Utility pocket with pen division and touch tape closure on right hand side
- / Cargo pocket with gusset and touch tape flap on left hand side
- / YKK zipper

COLOURS

Navy (BPCT)

SIZES

77 - 112R
87 - 132S
74 - 94L
Traditional Fit

FABRIC

100% Cotton Preshrunk Drill 190gsm

BP69994P COOL LIGHTWEIGHT UTILITY PANTS (4X PACK)**FEATURES**

- / Eyelet ventilation between legs
- / Double layered knee for durability
- / Two angled side pockets
- / Coin pocket on right hand side
- / Utility pocket with pen division and touch tape closure on right hand side
- / Cargo pocket with gusset and touch tape flap on left hand side
- / YKK zipper

COLOURS

Navy (BPCT)

SIZES

77 - 112R
Traditional Fit

FABRIC

100% Cotton Preshrunk Drill 240gsm



BPC6431 | COOL VENTED LIGHTWEIGHT CARGO PANTS



FEATURES

- / Curved waistband to prevent gaping at back
- / Back yoke and diamond shaped gusset ventilation
- / All stress points reinforced with heavy duty bartack
- / Multi functional pockets including mirrored cargo pockets
- / Seven reinforced belt loops
- / YKK zipper

COLOURS

Navy (BPCT)
Khaki (BCDR)

SIZES

77 - 112R
87 - 132S
Modern Fit

FABRIC

100% Cotton Preshrunk Drill 190gsm
100% Polyester Open Mesh 110gsm



BP6123D | PERMANENT PRESS TROUSER



FEATURES

- / Easy-fit adjustable waist
- / Single front pleat
- / Two angled side pockets
- / Two back welt pockets with buttoned closure
- / Coin pocket in waistband on right hand side
- / Eight reinforced belt loops
- / YKK zipper

COLOURS

Black (BBLK)
Navy (BTOE)

SIZES

77 - 122R
87 - 132S
Traditional Fit

FABRIC

65% Polyester, 35% Viscose Gaberdine with DuPont Stain ReGuard Finish 235gsm



BPC6021

INDUSTRIAL ENGINEERED CARGO PANTS



FEATURES

- / Curved waistband to prevent gaping at back
- / Double layered knee for durability
- / Diamond shaped crotch gusset
- / Multi functional pockets
- / Seven reinforced belt loops
- / YKK zipper

COLOURS

Navy (BPCT)

SIZES

77 - 112R
87 - 132S
74 - 94L
Modern Fit

FABRIC

100% Cotton Preshrunk Industrial Drill 310gsm

AVAILABLE
IN
WOMEN'S

BPC6476 | X AIRFLOW™ RIPSTOP STOVEPIPE ENGINEERED CARGO PANTS



FEATURES

- / Curved waistband to prevent gaping at back
- / Stovepipe cuffed style
- / Elasticated back waistband and hem cuff
- / Contoured shaped leg and knee
- / Multi functional pockets
- / Seven reinforced belt loops
- / YKK zipper

COLOURS

Black (BBLK)
Navy (BPCT)
Khaki (BCDR)
Charcoal (BCCG)

SIZES

72 - 112R
Modern Fit

FABRIC

100% Cotton Twill Ripstop 240gsm



BP6474 | X AIRFLOW™ RIPSTOP VENTED WORK PANTS



FEATURES

- / Curved waistband to prevent gaping at back
- / Back yoke and diamond shaped gusset ventilation
- / Double layered knee patches with touch tape openings to insert knee pads (knee pads not included)
- / Multi functional pockets
- / Seven reinforced belt loops
- / YKK zipper

COLOURS

Black (BBLK)
Navy (BPCT)
Charcoal (BCCG)

SIZES

77 - 112R
87 - 132S
Modern Fit

FABRIC

100% Cotton Twill Ripstop
240gsm
100% Cotton Open Mesh 125gsm



BPC6475

X AIRFLOW™ RIPSTOP ENGINEERED CARGO WORK PANTS



FEATURES

- / Curved waistband to prevent gaping at back
- / Double layer contoured knee
- / Multi functional pockets
- / Seven reinforced belt loops
- / Hem boot cuff
- / YKK zipper

COLOURS

Black (BBLK)
Navy (BPCT)
Khaki (BCDR)
Charcoal (BCCG)

SIZES

77 - 112R
87 - 132S
Modern Fit

FABRIC

100% Cotton Twill Ripstop 240gsm

**BPC6331****FLX & MOVE™ STRETCH UTILITY CARGO PANTS****FEATURES**

- / Stretch cotton canvas for extra comfort and movement
- / Curved waistband to prevent gaping at back
- / Garment washed to create worn look
- / Cordura® highlights at high abrasive areas for extra durability
- / Multi functional pockets incl. oversized cargo pockets
- / Contoured shaped leg and knee
- / Back shaped knee panel
- / 7 reinforced wider and stronger belt loops
- / Hem boot cuff
- / YKK zipper

COLOURS

Black (BBLK) Navy (BPCT)
Stone (BSTN) Charcoal (BCCG)

SIZES

72 - 112R
87 - 117S
Modern Fit

FABRIC

97% Cotton, 3% Spandex Canvas 280gsm
100% Nylon Cordura® 235gsm

**BPC6130 | FLX & MOVE™ STRETCH PANTS****FEATURES**

- / Contrast stretch canvas - front and back upper hip and back inner thigh
- / Curved waistband to prevent gaping at back
- / Contrast poly carbon oxford highlights at high abrasive areas for extra durability
- / Multi functional pockets
- / Double layer shaped knee
- / Hem boot cuff
- / Seven reinforced belt loops
- / YKK zipper

COLOURS

Black (BBLK) Navy (BPCT)
Khaki (BCDR) Stone (BTSN)
Charcoal (BCCG)

SIZES

72 - 112R
87 - 132S
Modern Fit

FABRIC

100% Cotton Duck Weave Canvas 265gsm
97% Cotton, 3% Spandex Canvas 280gsm
98% Polyester, 2% Carbon Oxford 180gsm

BPC6330 | FLX & MOVE™ STRETCH UTILITY ZIP CARGO PANTS**FEATURES**

- / Stretch cotton canvas for comfort and movement
- / Curved waistband to prevent gaping at back
- / Cordura® on high stress areas for increase durability
- / Crotch gusset to prevent splitting
- / Multi functional pockets incl. oversized cargo pockets and tool loops
- / Contrast Kevlar® knee patches for durability and to prevent abrasion
- / Contoured leg and back shaped knee panel
- / Hem boot cuff
- / Seven reinforced belt loops
- / YKK zipper

COLOURS

Black (BBLK) Navy (BPCT)
Stone (BSTN) Charcoal (BCCG)

SIZES

72 - 112R
87 - 117S
Modern Fit

FABRIC

97% Cotton, 3% Spandex Canvas 280gsm
100% Nylon Cordura® 235gsm
57.7% Nylon, 16% Kevlar®
17.6% PU, 8.7% Spandex

Bisley
WORKWEAR



BPC6334

FLX & MOVE™ STRETCH CARGO CUFFED PANTS



FEATURES

- / Stretch cotton canvas for extra comfort and movement
- / Curved waistband to prevent gaping at back
- / Stovepipe cuff style
- / Garment washed to create worn look
- / Cordura on high stress areas for increase durability
- / Crotch gusset to prevent splitting
- / Multi functional pockets incl. oversized cargo pockets and tool loops
- / Double layer knee for extra durability
- / Seven reinforced wider and stronger belt loops
- / YKK zipper

COLOURS

Black (BBLK)
Navy (BPCT)
Stone (BSTN)
Charcoal (BCGG)

SIZES

72 - 112R
87 - 117S
Modern Fit

FABRIC

97% Cotton, 3% Spandex 280gsm
100% Nylon Cordura® 235gsm



BPC6335

FLX & MOVE™ STRETCH DENIM CARGO CUFFED PANTS



FEATURES

- / Stretch knit denim terry for extra comfort and movement
- / Stovepipe cuffed style
- / Cordura® highlights at high abrasive areas for extra durability
- / Crotch gusset to prevent splitting
- / Multi functional pockets incl. oversized cargo pockets and tool loops
- / Double layer knee for extra durability
- / Seven reinforced wider and stronger belt loops
- / YKK zipper

COLOURS

Denim (BDAD)

SIZES

72 - 112R
87 - 117S
Modern Fit

FABRIC

83% Cotton, 16% Polyester, 1% Spandex 265gsm
100% Nylon Cordura® 235gsm



BP6135 | FLX & MOVE™ DENIM JEAN



FEATURES

- / Contrast stretch denim - front and back upper hip and back inner thigh
- / Curved waistband to prevent gaping at back
- / Contrast poly carbon oxford highlights at high abrasive areas for extra durability
- / Multi functional pockets
- / Double layer shaped knee
- / Hem boot cuff
- / Seven reinforced belt loops
- / YKK zipper

COLOURS

Denim (BDAD)

SIZES

72 - 112R
87 - 132S
Modern Fit

FABRIC

100% Cotton Denim 355gsm (10.5oz)
99% Cotton, 1% Lycra Denim 345gsm (10.25oz)
98% Polyester, 2% Carbon Oxford 180gsm



BP6050 | ROUGH RIDER DENIM JEAN



FEATURES

- / Classic five pocket styling
- / Reinforced riveted stress points
- / Double stitched seams for durability
- / Stonewashed finish
- / Six reinforced belt loops
- / YKK zipper

COLOURS

Denim (BTWB)

SIZES

77 - 112R
87 - 132S
74 - 94L
Traditional Fit

FABRIC

100% Cotton Denim 465gsm (13.75oz)



AVAILABLE
IN
WOMEN'S

BP6712 | ROUGH RIDER STRETCH DENIM JEAN



FEATURES

- / Classic five pocket styling
- / Reinforced riveted stress points
- / Double stitched seams for durability
- / Stonewashed finish
- / Six reinforced belt loops
- / YKK zipper

COLOURS

Denim (BTWB)

SIZES

77 - 112R
92 - 132S
74 - 94L
Traditional Fit

FABRIC

98% Cotton, 2% Elastane Denim 465gsm (13.75oz)



BPC6422 | PAINTERS CONTRAST CARGO PANTS



FEATURES

- / Stretch cotton canvas for extra comfort and movement
- / Contrast grey oxford highlights in high abrasive areas for extra durability
- / Multi functional pockets
- / Gusset crotch panel to prevent crotch splitting
- / Double layer shaped contrast knee
- / Back shaped knee panel
- / Seven reinforced wider and stronger belt loops with hanger loop
- / YKK zipper

COLOURS

White (BWHT)

SIZES

72 - 112R
87 - 132S
Modern Fit

FABRIC

97% Cotton, 3% Spandex Canvas 280gsm
100% Polyester Oxford 300D



BP6007T | TAPED ORIGINAL WORK PANTS



FEATURES

- / Reflective tape around lower leg
- / Single front pleats
- / Two angled side pockets
- / Two back patch pockets
- / Mobile phone pocket on right hand side
- / Coin pocket in waistband on right hand side
- / Seven reinforced belt loops
- / YKK zipper

COLOURS

Navy (BPCT)
Orange (BVEO)

SIZES

77 - 112R
87 - 132S
74 - 94L
Traditional Fit

FABRIC

100% Cotton Preshrunk Drill
310gsm

BP6003T | TAPED BIOMOTION COTTON DRILL WORK PANTS



FEATURES

- / Reflective biomotion tape
- / Reinforced stitching at front and back rise
- / Two angled side pockets
- / Two back patch pockets
- / Coin pocket in waistband on right hand side
- / Seven reinforced belt loops
- / YKK zipper

COLOURS

Navy (BPCT)

SIZES

77 - 112R
87 - 132S
Modern Fit

FABRIC

100% Cotton Preshrunk Drill
310gsm



BPC6007T | TAPED 8 POCKET CARGO PANTS



FEATURES

- / Reflective tape around lower leg
- / Adjustable side tabs on waistband
- / Two angled side pockets
- / Two side welt pockets
- / Two side cargo pockets with touch tape flaps
- / Two back welt pockets with touch tape flaps
- / Six reinforced belt loops
- / YKK zipper

COLOURS

Navy (BPCT)

SIZES

77 - 112R
87 - 132S
74 - 94L
Traditional Fit

FABRIC

100% Cotton Preshrunk Drill
310gsm



BPC6003T | TAPED BIOMOTION DRILL CARGO WORK PANTS



FEATURES

- / Reflective Biomotion tape
- / Reinforced stitching at front and back rise
- / Two angled side pockets
- / Two side cargo pockets with touch tape flaps
- / Welt pocket with touch tape closure on left hand side
- / Two back welt pockets with touch tape flaps
- / Seven reinforced belt loops
- / YKK zipper

COLOURS

Navy (BPCT)

SIZES

77 - 112R
87 - 132S
Modern Fit

FABRIC

100% Cotton Preshrunk
Drill 310gsm



BP6008T

TAPED BIOMOTION STRETCH COTTON DRILL WORK PANTS



FEATURES

- / Stretch reflective biomotion tape
- / Stretch fit with curved waistband to prevent gaping at back
- / Two angled side pockets
- / Two back patch pockets
- / Mobile phone welt pocket on back right hand side leg
- / Coin pocket in waistband on the right hand side
- / Seven reinforced belt loops with
- / YKK zipper

COLOURS

Navy (BPCT)

SIZES

77 - 112R
87 - 132S
74 - 94L
Modern Fit

FABRIC

97% Cotton, 3% Elastane Drill 280gsm



BPC6008T

TAPED STRETCH COTTON DRILL CARGO PANTS



FEATURES

- / Stretch reflective biomotion tape
- / Stretch fit with curved waistband to prevent gaping at back
- / Two angled side pockets
- / Two back patch pockets
- / Mobile phone welt pocket on back right hand side leg
- / Coin pocket in waistband on the right hand side
- / Seven reinforced belt loops
- / YKK zipper

COLOURS

Navy (BPCT)

SIZES

77 - 112R
87 - 132S
74 - 94L
Modern Fit

FABRIC

97% Cotton, 3% Elastane Drill 280gsm



PANTS BPC6028T



BPC6028T

TAPED BIOMOTION STRETCH COTTON DRILL CARGO CUFFED PANTS



FEATURES

- / Stretch reflective biomotion tape
- / Stovepipe cuffed style
- / Two angled side pockets
- / Two back patch pockets
- / Mobile phone welt pocket on back right hand side leg
- / Coin pocket in waistband on the right hand side
- / Seven reinforced belt loops
- / YKK zipper

COLOURS

Navy (BPCT)

SIZES

77 - 112R

87 - 117S

Modern Fit

FABRIC

97% Cotton, 3% Elastane Drill 280gsm



BPC6334T

FLX & MOVE™ TAPED STRETCH CARGO CUFFED PANTS



FEATURES

- / Stretch Reflective biomotion tape
- / Stretch cotton canvas for extra comfort and movement
- / Curved waistband to prevent gaping at back
- / Stovepipe cuff style
- / Garment washed to create worn look
- / Cordura® on high stress areas for increase durability
- / Crotch gusset to prevent splitting
- / Multi functional pockets incl. oversized cargo pockets and tool loops
- / Double layer knee for extra durability
- / Seven reinforced wider and stronger belt loops
- / YKK zipper

COLOURS

Navy (BPCT)

SIZES

72 - 112R

87 - 117S

Modern Fit

FABRIC

97% Cotton, 3% Spandex Canvas 280gsm

100% Nylon Cordura® 235gsm



BP6999T | TAPED BIOMOTION COOL LIGHTWEIGHT UTILITY PANTS



FEATURES

- / Reflective biomotion tape
- / Eyelet ventilation between legs
- / Double layered knee for durability
- / Two angled side pockets
- / Coin pocket on right hand side
- / Utility pocket with pen division and touch tape closure on right hand side
- / Cargo pocket with gusset and touch tape flap on left hand side
- / YKK zipper

COLOURS

Navy (BPCT)
Khaki (BCDR)

SIZES

77 - 112R
87 - 132S
74 - 94L
Traditional Fit

FABRIC

100% Cotton Preshrunk
Drill 240gsm



BPC6431T | TAPED COOL VENTED LIGHTWEIGHT CARGO PANTS



FEATURES

- / Reflective tape around upper leg
- / Curved waistband to prevent gaping at back
- / Back yoke and diamond shaped gusset ventilation
- / Eleven multi functional pockets including mirrored cargo pockets
- / Seven reinforced belt loops
- / YKK zipper

COLOURS

Navy (BPCT)
Khaki (BCDR)

SIZES

77 - 112R
87 - 132S
Modern Fit

FABRIC

100% Cotton Preshrunk Drill 190gsm,
100% Polyester Open Mesh 110gsm



BP6474T | X AIRFLOW™ TAPED RIPSTOP VENTED WORK PANTS



FEATURES

- / Perforated reflective tape around lower leg
- / Curved waistband to prevent gaping at back
- / Back yoke and diamond shaped gusset ventilation
- / Double layered knee patches with touch tape openings to insert knee pads (knee pads not included)
- / 4 multi functional pockets
- / Seven reinforced belt loops
- / YKK zipper

COLOURS

Navy (BPCT)

SIZES

77 - 112R
87 - 132S
Modern Fit

FABRIC

100% Cotton Twill
Ripstop 240gsm
100% Cotton Open
Mesh 125gsm



BPC6475T | X AIRFLOW™ TAPED RIPSTOP ENGINEERED CARGO WORK PANTS



FEATURES

- / Perforated reflective tape around lower leg
- / Curved waistband to prevent gaping at back
- / Double layer contoured knee
- / Two angled side pockets
- / 4 multi functional pockets
- / Seven reinforced belt loops
- / Hem boot cuff
- / YKK zipper

COLOURS

Navy (BPCT)

SIZES

77 - 112R
87 - 132S
Modern Fit

FABRIC

100% Cotton Twill
Ripstop 240gsm



BP6050T | TAPED ROUGH RIDER DENIM JEAN



FEATURES

- / Reflective tape around lower leg
- / Classic five pocket styling
- / Reinforced riveted stress points
- / Double stitched seams for durability
- / Stonewashed finish
- / Six reinforced belt loops
- / YKK zipper

COLOURS

Denim (BTWB)

SIZES

77 - 112R
87 - 132S
74 - 94L
Traditional Fit

FABRIC

100% Cotton Denim 465gsm (13.75oz)



BP6712T | TAPED ROUGH RIDER STRETCH DENIM JEAN



FEATURES

- / Reflective tape around lower leg
- / Stretch denim for extra comfort
- / Classic five pocket styling
- / Reinforced riveted stress points
- / Double stitched seams for durability
- / Stonewashed finish
- / Six reinforced belt loops
- / YKK zipper

COLOURS

Denim (BTWB)

SIZES

77 - 112R
92 - 132S
74 - 94L
Traditional Fit

FABRIC

98% Cotton, 2% Elastane Denim 465gsm (13.75oz)



BPC6021T

TAPED INDUSTRIAL ENGINEERED CARGO PANTS



FEATURES

- / Reflective tape around lower leg
- / Engineered fit - contoured shaped leg and knee
- / Curved waistband to prevent gaping at back
- / Double layered knee for durability
- / Diamond shaped crotch gusset
- / Ten multi functional pockets including hidden tool pockets
- / Two back patch pockets
- / Seven reinforced belt loops
- / YKK zipper

COLOURS

Navy (BPCT)

SIZES

77 - 112R
87 - 132S
74 - 94L
Modern Fit

FABRIC

100% Cotton Preshrunk Industrial Drill 310gsm



BP6808T | TAPED NIGHT COTTON DRILL PANTS



FEATURES

- / Heavy duty drill fabric
- / Reflective biomotion tape
- / Reinforced stitching at front and back rise
- / Two angled side pockets
- / Two back patch pockets
- / Mobile phone pocket on right hand side
- / Coin pocket in waistband on right hand side
- / Seven reinforced belt loops
- / YKK zipper

COLOURS

White (BWHT)

SIZES

72 - 112R

87 - 132S

Modern Fit

FABRIC

100% Cotton Preshrunk Drill
310gsm



BP6936T | TAPED STRETCH PU RAIN PANTS



FEATURES

- / Two layer waterproof fabric
- / Waterproof rating: Up to 22,000mm H₂O
- / Reflective heat sealed biomotion taped
- / Stretch PU for comfort
- / All seams are heat sealed
- / Full elasticated waistband with drawcord
- / Adjustable press snap hem opening
- / Front angled pockets that open to body
- / Double layer knee

COLOURS

Navy (BPCT)

SIZES

XS - 6XL

Traditional Fit

FABRIC

100% PU Coated 190gsm



BP6965T | TAPED HI VIS RAIN SHELL PANTS



FEATURES

- / Waterproof and breathable fabric
- / Waterproof rating: Up to 20,000mm H₂O
- / Reflective tape around lower leg
- / All seams are seam sealed
- / Full elasticated waistband
- / Lower leg in contrast colour for dirt protection
- / Adjustable press snap hem opening
- / Front angled pockets that open to body

COLOURS

Yellow/Navy (TT04)

Orange/Navy (TT05)

SIZES

XS - 6XL

Traditional Fit

FABRIC

100% Polyester Oxford with
PU Coating 300D



BP6969T | TAPED SHELL RAIN PANT



FEATURES

- / Waterproof and breathable fabric
- / Waterproof rating: Up to 20,000mm H₂O
- / Reflective biomotion taped
- / All seams are seam sealed
- / Full elasticated waistband
- / Adjustable press snap hem opening
- / Front angled pockets that open to body

COLOURS

Rail Orange (BVOR)

White (BWHT)

SIZES

XS - 6XL

FABRIC

300D Oxford Polyester, PU
Coated



BP6411T

TAPED BIOMOTION DOUBLE HI VIS PANTS



FEATURES

- / Bisley signature perforated reflective biomotion tape
- / Curved waistband to prevent gapping at back
- / Contrast hi vis accents for extra safety
- / Modern engineered fit with contoured leg
- / Internal reinforced front rise to prevent crotch splitting
- / Two front side pockets
- / Contrast welt coin pocket
- / Twin back hip bellowed pockets with touch tape flaps
- / Ruler and mobile phone pocket
- / Seven reinforced wider and stronger belt loops with hanger loop on left leg
- / YKK zipper

COLOURS

Orange/Yellow (TT11)
Yellow/Orange (TT22)

SIZES

72 - 112R
87 - 132S
Modern Fit

FABRIC

65% Polyester, 35% Cotton Twill 245gsm



BP6412T

TAPED BIOMOTION TWO TONE PANTS



FEATURES

- / Bisley signature perforated reflective biomotion tape
- / Curved waistband to prevent gapping at back
- / Contrast hi vis accents for extra safety
- / Internal reinforced front rise to prevent crotch splitting
- / Two front side pockets
- / Contrast welt coin pocket
- / Twin back hip bellowed pockets with touch tape flaps
- / Ruler and mobile phone pocket
- / Seven reinforced wider and stronger belt loops with hanger loop on left leg
- / YKK zipper

COLOURS

Yellow/Black (TT09)
Orange/Navy (TT05)

SIZES

72 - 112R
Modern Fit

FABRIC

65% Polyester, 35% Cotton Twill 245gsm

JUMPER BK6983

104

NON HI-VIS JUMPERS, HOODIES & TRACK PANTS



NON HI-VIS

**JUMPERS,
HOODIES
& TRACK
PANTS**



BK6924 | WORK FLEECE 1/4 ZIP PULLOVER WITH SHERPA LINING



FEATURES

- / Premium polyester low pill fleece
- / Lined sherpa body
- / 1/4 zip
- / Two waist inseam hand-warmer pockets
- / Sleeve pocket with pen division and reinforced panels
- / Lower back mobile phone zip pocket
- / Reflective trim for night visibility
- / Elasticated rib knit hem & rib cuffs with thumb opening

COLOURS

Black (BBLK)
Navy (BPCT)
Charcoal (BCCG)

SIZES

XS - 6XL
Modern Fit

FABRIC

100% Polyester Fleece 300gsm
100% Polyester Sherpa 270gsm
100% Polyester Pongee 107gsm



BK6925 | WORK FLEECE ZIP-FRONT HOODIE WITH SHERPA LINING



FEATURES

- / Premium polyester low pill fleece
- / Lined sherpa body
- / Full open front zip
- / Shaped hood with adjustable toggle
- / Two waist inseam hand-warmer pockets
- / Sleeve pocket with pen division and reinforced panels
- / Lower back mobile phone zip pocket
- / Reflective trim for night visibility
- / Elasticated rib knit hem & rib cuffs with thumb opening

COLOURS

Black (BBLK)
Navy (BPCT)
Charcoal (BCCG)

SIZES

XS - 6XL
Modern Fit

FABRIC

100% Polyester Fleece 300gsm
100% Polyester Sherpa 270gsm
100% Polyester Pongee 107gsm



BK6983 | FLX & MOVE™ MARLE FLEECE HOODIE JUMPER



FEATURES

- / Premium marle fleece
- / Shaped hood with adjustable toggle
- / Front kangaroo pouch pocket
- / Two side back mobile phone pockets
- / Half elastic sleeve cuff

COLOURS

Grey Marle (BGGY)
Charcoal (BCCG)

SIZES

XS - 6XL
Modern Fit

FABRIC

85% Polyester, 15% Cotton TC Knit
Laminated with Dual Colour Terry
Fleece 360gsm



BPK6201 | WORK TRACK PANTS



FEATURES

- / Polyester low pill fleece
- / Stovepipe fit
- / Full elasticised waist with flat drawcord
- / Two angled side pockets
- / Single back hip patch pocket
- / Contrast 2x2 rib hem cuff

COLOURS

Black (BBLK)
Grey Marle (BGGY)
Navy (BPCT)

SIZES

XS - 6XL
Modern Fit

FABRIC

65% Polyester, 35% Cotton
Low Pill Fleece 300gsm

JUMPER BK6925
PANT BPC6330



SHERPA LINED
HOOD & BODY

PREMIUM LOW-PILL
POLYESTER FLEECE

RIBBED CUFFS WITH
THUMB OPENING

ELASTICATED BAND
TO KEEP IN WARMTH



HI-VIS
**JUMPERS
& HOODIES**

HOODIE BK6988T
PANT BPC6335



BK6889 | HI VIS POLAR FLEECE ZIP PULLOVER

FEATURES

- / Low pill polar fleece
- / Spliced front only with full hi vis back
- / 1/4 zip
- / Elasticated rib knit cuff and hem

COLOURS

Yellow/Navy (TT04)
Orange/Navy (TT05)

SIZES

XS - 6XL
Traditional Fit

FABRIC

100% Polyester Polar Fleece 300gsm
Poly/Cotton 2x2 Rib Knit

BK6989 | HI VIS FLEECE 1/4 ZIP PULLOVER

FEATURES

- / Premium polyester low pill fleece
- / 1/4 zip
- / Rib cuffs with thumb opening
- / Elasticated rib knit hem

COLOURS

Yellow/Navy (TT04)
Orange/Navy (TT05)

SIZES

XS - 6XL
Traditional Fit

FABRIC

100% Polyester Fleece 300gsm
Poly/Cotton 2x2 Rib Knit

BK6619 | HI VIS FLEECE HOODIE PULLOVER

FEATURES

- / Premium polyester low pill fleece
- / Shaped hood with contrast internal lining & adjustable toggle
- / Front kangaroo pouch pocket
- / Rib cuffs with thumb opening
- / Elasticated rib knit hem

COLOURS

Yellow/Navy (TT04)
Orange/Navy (TT05)

SIZES

XS - 6XL
Traditional Fit

FABRIC

100% Polyester Fleece 300gsm
Poly/Cotton 2x2 Rib Knit

BK6819 | HI VIS ZIP FRONT FLEECE HOODIE

FEATURES

- / Premium polyester low pill fleece
- / Full open front zip
- / Shaped hood with contrast internal lining
- / Internal rib collar for extra comfort
- / Front contrast kangaroo style shaped pockets
- / Rib cuffs with thumb opening
- / Elasticated rib knit hem

COLOURS

Yellow/Navy (TT04)
Orange/Navy (TT05)

SIZES

XS - 6XL
Traditional Fit

FABRIC

100% Polyester Fleece 300gsm
Poly/Cotton 2x2 Rib Knit



BK6249XT | TAPED TTMC HI VIS POLAR FLEECE JUMPER WITH X BACK



FEATURES

- / Stretch reflective taped X back with extra hem tape
- / Low pill polar fleece
- / TTMC-W17 compliant
- / Longer back tail
- / 1/4 zip
- / Contrast navy rib cuffs

COLOURS

Orange (BVE0)

SIZES

XS - 6XL
Traditional Fit

FABRIC

100% Polyester Polar Fleece 380gsm
Poly/Cotton 2x2 Rib Knit



BK6989T | TAPED HI VIS 1/4 ZIP PULLOVER FLEECE



FEATURES

- / Stretch reflective taped hoop pattern
- / Premium polyester low pill fleece
- / 1/4 zip
- / Rib cuffs with thumb opening
- / Elasticated rib knit hem

COLOURS

Yellow/Navy (TT04)
Orange/Navy (TT05)

SIZES

XS - 6XL
Traditional Fit

FABRIC

100% Polyester Fleece 300gsm
Poly/Cotton 2x2 Rib Knit



BK6817T | TAPED TWO TONE HI VIS CONTRAST STRETCHY 1/4 ZIP PULLOVER



FEATURES

- / Bisley signature perforated heat sealed reflective taped hoop pattern and biomotion taping on sleeves
- / Premium 4 way stretch polyester fleece
- / 1/4 zip warmth retention
- / Hi vis shoulder to sleeve cuff panel
- / Front shaped panel with hand-warmer inseam pockets

COLOURS

Yellow/Navy (TT04)
Orange/Navy (TT05)

SIZES

XS - 6XL
Modern Fit

FABRIC

95% Polyester, 5% Spandex Fleece
250gsm



BK6987T | TAPED HI VIS 1/4 ZIP FLEECE PULLOVER WITH SHERPA LINING



FEATURES

- / Stretch reflective taped hoop pattern
- / Premium polyester low pill fleece
- / 1/4 zip pullover style
- / Sherpa body lining for extra warmth
- / Rib cuffs with thumb opening
- / Elasticated rib knit hem

COLOURS

Yellow/Navy (TT04)
Orange/Navy (TT05)

SIZES

XS - 6XL
Traditional Fit

FABRIC

100% Polyester Fleece 300gsm
100% Polyester Sherpa 270gsm
100% Polyester Pongee 107gsm
Poly/Cotton 2x2 Rib Knit

HOODIE BK6988T

112

HI-VIS JUMPERS & HOODIES





BK6619T | TAPED HI VIS FLEECE HOODIE PULLOVER



FEATURES

- / Stretch reflective taped hoop pattern
- / Premium polyester low pill fleece
- / Shaped hood with contrast internal lining and adjustable toggle
- / Front kangaroo pouch pocket
- / Elasticated rib knit hem

COLOURS

Yellow/Navy (TT04)
Orange/Navy (TT05)

SIZES

XS - 6XL
Traditional Fit

FABRIC

100% Polyester Fleece 300gsm
Poly/Cotton 2x2 Rib Knit



BK6815T | TAPED TWO TONE HI VIS CONTRAST 4 WAY STRETCHY HOODIE



FEATURES

- / Bisley signature perforated heat sealed reflective taped hoop pattern and biomotion taping on sleeves
- / Premium 4 way stretch polyester fleece
- / Shaped hood with contrast centre panel and adjustable toggles
- / Soft and comfortable with excellent warmth retention
- / Hi vis shoulder to sleeve cuff panel
- / Front shaped panel with hand-warmer inseam pockets

COLOURS

Yellow/Navy (TT04)
Orange/Navy (TT05)

SIZES

XS - 6XL
Modern Fit

FABRIC

95% Polyester, 5% Spandex
Fleece 250gsm



BK6819T | TAPED HI VIS FLEECE HOODIE



FEATURES

- / Stretch reflective taped hoop pattern
- / Premium polyester low pill fleece
- / Full open front zip
- / Shaped hood with contrast internal lining
- / Internal rib collar
- / Front contrast kangaroo style shaped pockets
- / Rib cuffs with thumb opening
- / Elasticated rib knit hem

COLOURS

Yellow/Navy (TT04)
Orange/Navy (TT05)

SIZES

XS - 6XL
Traditional Fit

FABRIC

100% Polyester Fleece
300gsm
Poly/Cotton 2x2 Rib Knit



BK6988T | TAPED HI VIS ZIP FLEECE HOODIE WITH SHERPA LINING



FEATURES

- / Stretch reflective taped hoop pattern
- / Premium polyester low pill fleece
- / Sherpa body lining for extra warmth
- / Shaped hood with contrast internal lining
- / Internal rib collar
- / Front contrast kangaroo style shaped pockets
- / Rib cuffs with thumb opening
- / Elasticated rib knit hem

COLOURS

Yellow/Navy (TT04)
Orange/Navy (TT05)

SIZES

XS - 6XL
Traditional Fit

FABRIC

100% Polyester Fleece 300gsm
100% Polyester Sherpa 270gsm
100% Polyester Pongee 107gsm
Poly/Cotton 2x2 Rib Knit

JUMPER BK6321XT
PANTS BP6808T

114

HI-VIS JUMPERS & HOODIES



BK6819XT | X TAPED HI VIS ZIP FRONT FLEECE HOODIE

FEATURES

- / Stretch reflective taped X back with biomotion taping on sleeves
- / Premium polyester low pill fleece
- / Full open front zip
- / Shaped hood with contrast internal lining
- / Internal rib collar
- / Front kangaroo style shaped pockets
- / Rib cuffs with thumb opening
- / Elasticated rib knit hem

COLOURS

Rail Orange (BVOR)

SIZES

 XS - 6XL
Traditional Fit

FABRIC

 100% Polyester Fleece
300gsm
Polyester 2x2 Rib Knit

BK6816T | TAPED HI VIS RAIL POLAR FLEECE JUMPER

FEATURES

- / Stretch reflective taped hoop pattern with biomotion taping on sleeves and over the shoulder tape
- / Low pill polar fleece
- / 1/4 zip
- / Rib cuffs with thumb opening
- / Elasticated rib knit hem

COLOURS

Rail Orange (BVOR)

SIZES

 XS - 6XL
Traditional Fit

FABRIC

 100% Polyester Polar
Fleece 300gsm
Polyester 2x2 Rib Knit

BK6814XT | X TAPED HI VIS 1/4 ZIP PULLOVER

FEATURES

- / Stretch reflective taped X back with biomotion taping on sleeves
- / Premium polyester low pill fleece
- / 1/4 zip
- / Front inseam pockets
- / Rib cuffs with thumb opening
- / Elasticated rib knit hem

COLOURS

Rail Orange (BVOR)

SIZES

 XS - 6XL
Traditional Fit

FABRIC

 100% Polyester Fleece
300gsm
Polyester 2x2 Rib Knit

BK6321XT | X TAPED 1/4 ZIP PULLOVER

FEATURES

- / Stretch reflective taped H pattern with X back and biomotion taping on sleeve
- / Poly/cotton low pill fleece
- / 1/4 zip
- / Two front in seam hand-warmer pockets
- / Rib cuffs with thumb opening
- / Elasticated rib knit hem

COLOURS

White (BWHT)

SIZES

 XS - 6XL
Traditional Fit

FABRIC

 65% Polyester, 35% Cotton
Fleece 300gsm
Poly/Cotton 2x2 Rib Knit

A close-up photograph of a person's hand resting on a wooden structure, possibly a railing or a workbench. The structure is made of light-colored wood with a blue metal frame in the background. A white rectangular box is overlaid on the image, containing the word "VESTS" in large, bold, white capital letters.

VESTS

SHIRT BK6933
VEST BV0330HT





BV0360

SOFT SHELL VEST



FEATURES

- / Showerproof fabric with breathable membrane
- / Waterproof rating: Up to 7,500mm H₂O
- / Reflective piping along chest
- / Bonded internal fleece face
- / Two waist pockets with waterproof zippers
- / Elasticated drawcord at hem
- / Chin guard zip stopper

COLOURS

Black (BBLK)

SIZES

XS - 6XL
Traditional Fit

FABRIC

96% Polyester, 4% Spandex with Bonded Fleece and TPU Lamination 310gsm



REVERSE SIDE ►

BV0328

REVERSIBLE PUFFER VEST



FEATURES

- / Single layer showerproof fabric
- / Waterproof rating: Up to 10,380mm H₂O
- / Reversible style (2 in 1 look) reverse look in navy
- / Quilted with polyester wadding for extra warmth
- / Waist pockets with waterproof reflective zippers on main side
- / Angled waist welt hand-warmer pockets on reverse side

COLOURS

Black (BBLK)
Charcoal (BCCG)

SIZES

XS - 6XL
Modern Fit

FABRIC

100% Nylon Oxford 136gsm
100% Polyester Lining with
Polyester Wadding 160gsm

VEST BV0330HT
PANTS BPC6331





BK0345 | HI VIS VEST



FEATURES

- / Vertical touch tape front closure
- / Longer back tail

* Pink colourway does not comply to day time AS/NZS 4602.1:2011

COLOURS

Yellow (BF51)
Orange (BF61)
Pink (BF41)

SIZES

S - 6XL
Traditional Fit

FABRIC

100% Polyester Tricot 120gsm



BT0347 | TAPED X BACK HI VIS VEST



FEATURES

- / Reflective taped H pattern with X back
- / Vertical touch tape front closure
- / Longer back tail

COLOURS

Yellow (BF51)
Orange (BF61)

SIZES

S - 6XL
Traditional Fit

FABRIC

100% Polyester Tricot 120gsm



BV0344T | TAPED TTMC HI VIS LINED VEST



FEATURES

- / Waterproof and breathable outer shell fabric
- / Waterproof rating: Up to 20,000mm H₂O
- / Reflective taped H pattern with extra hem tape
- / TTMC-W17 compliant
- / Polar fleece lining for extra warmth
- / All seams are seam sealed
- / Shaped stand collar with fleece facing
- / Dual entry lower pockets with hand-warmers
- / Internal mobile phone pocket
- / Plastic ring for ID holders

COLOURS

Orange (BVE0)

SIZES

S - 6XL
Traditional Fit

FABRIC

100% Polyester Oxford with PU Coating 300D
100% Polyester Fleece Lining 200gsm



BV0348T | TAPED HI VIS SOFT SHELL VEST



FEATURES

- / Showerproof fabric with breathable membrane
- / Waterproof rating: Up to 7,500mm H₂O
- / Reflective taped hoop pattern with over the shoulder tape
- / Bonded internal fleece face
- / Two waist pockets with waterproof zippers
- / Elasticated drawcord at hem
- / Chin guard zip stopper

COLOURS

Yellow/Navy (TT04)
Orange/Navy (TT05)

SIZES

XS - 6XL
Modern Fit

FABRIC

100% Polyester Mechanical Stretch Twill with Bonded Fleece and TPU Lamination 310gsm



BV0330HT | TAPED HI VIS REVERSIBLE PUFFER VEST



FEATURES

- / Waterproof outer shell fabric
- / Waterproof rating up to: 20,000mm H₂O
- / Reflective taped H pattern
- / Reversible style (2 in 1 look) reverse look in black
- / Quilted with polyester wadding for extra warmth
- / Two front waist inseam pockets on main side and waist welt hand-warmers pocket on the reverse side
- / Heavy duty two way zipper front opening

COLOURS

Yellow (BBLV)
Orange (BVEO)

SIZES

XS - 6XL
Modern Fit

FABRIC

100% Polyester Oxford with PU Coating 300D 170gsm
100% Nylon Taffeta 38gsm with Polyester Wadding 160gsm



BV0329HT | TAPED HI VIS PUFFER VEST



FEATURES

- / Two layer showerproof fabric
- / Waterproof rating: Up to 13,400mm H₂O
- / Reflective taped H pattern
- / Quilted with polyester wadding for extra warmth
- / Two waist pockets with waterproof zippers
- / Shaped back tail
- / Chin guard zip stopper

COLOURS

Yellow (BBLV)

SIZES

XS - 6XL
Modern Fit

FABRIC

100% Polyester Mini Ripstop TPU Coated 166gsm
100% Polyester Lining with Polyester Wadding 160gsm



BV0379XT | TAPED HI VIS PUFFER VEST WITH X BACK



FEATURES

- / Two layer showerproof fabric
- / Waterproof rating: Up to 13,400mm H₂O
- / Reflective tape H pattern with X back
- / TTMC-W17 compliant
- / Quilted with polyester wadding for extra warmth
- / Internal waist patch pockets
- / Internal chest patch pocket on left hand side
- / Shaped back tail
- / Chin guard zip stopper

COLOURS

Orange (BVEO)

SIZES

XS - 6XL
Modern Fit

FABRIC

100% Polyester Mini Ripstop TPU Coated 166gsm
100% Polyester Lining with Polyester Wadding 160gsm



BV0364T | TAPED HI VIS VIC RAIL WET WEATHER VEST



FEATURES

- / Waterproof and breathable fabric
- / Waterproof rating: Up to 20,000mm H₂O
- / Reflective taped hoop pattern and over the shoulder tape
- / Reversible style with embroidery access on the fleece side
- / All seams are seam sealed
- / ID card holder on right hand side chest
- / Side waist inseam pockets on the outer
- / Two waist welt hand-warmer on the reversed fleece side

COLOURS

Rail Orange (BVOR)

SIZES

XS - 6XL
Traditional Fit

FABRIC

100% Polyester Oxford PU Coated, 300D 180gsm
100% Polyester Fleece Lining 200gsm







BJ6060 | SOFT SHELL JACKET



FEATURES

- / Showerproof fabric with breathable membrane
- / Waterproof rating: Up to 7,500mm H₂O
- / Reflective piping along chest and back
- / Eyelet ventilation under arms
- / Bonded internal fleece face
- / Two waist pockets with waterproof zippers
- / Elasticated drawcord at hem
- / Sleeve cuff adjusters reduces water entering over wrist
- / Chin guard zip stopper

COLOURS

Black (BBLK)
Navy (BPCT)
Charcoal (BCCG)

SIZES

XS - 6XL
Traditional Fit

FABRIC

96% Polyester, 4% Spandex
with Bonded Fleece
and TPU Lamination 310gsm



NEW

BJ6960 | PREMIUM SOFT SHELL BOMBER JACKET



FEATURES

- / Showerproof fabric with breathable membrane
- / Waterproof rating: Up to 10,000mm H₂O
- / Bonded internal fleece face
- / Right hand side chest pocket with waterproof zipper
- / Two waist welt pocket with zip closure
- / Ribbed hem and sleeves cuffs to retain warmth
- / Chin guard zip stopper

COLOURS

Black (BBLK)
Navy (BPCT)

SIZES

XS - 6XL
Modern Fit

FABRIC

76% Nylon, 24% Spandex
Bonded with TPU Membrane
and Fleece 320gsm
100% Polyester Mesh 75gsm



BJ6976

DIAMOND QUILTED BOMBER JACKET



FEATURES

- / Diamond quilted outer with polyester wadding
- / Sherpa body lining for extra warmth
- / Internal chest mobile phone pocket on left hand side
- / Two waist welt pocket with zip closure
- / Ribbed hem and sleeves cuffs to retain warmth
- / Chin guard zip stopper

COLOURS

Black (BBLK)

SIZES

XS - 6XL
Modern Fit

FABRIC

100% Polyester Micro Peach
100gsm 100% Polyester Sherpa 250gsm
100% Polyester Taffeta 52gsm



BJ6916 | DRILL JACKET WITH LIQUID REPELLENT FINISH



FEATURES

- / Internal cotton rib cuff
- / Two angled side welt pockets
- / Internal waist patch pockets
- / Internal mobile phone pocket on left hand side
- / Adjustable button tab sleeve cuff
- / YKK zipper with plastic slider

COLOURS

Black (BBLK)
Navy (BPCT)

SIZES

XS - 6XL
Traditional Fit

FABRIC

100% Cotton Drill with Liquid Repellent Finish 240gsm
100% Cotton Flannelette Lining 170gsm



BJ6928 | PUFFER JACKET WITH ADJUSTABLE HOOD



FEATURES

- / Single layer showerproof fabric
- / Waterproof rating: Up to 10,380mm H₂O
- / Quilted with polyester wadding for extra warmth
- / Waist pockets with waterproof zipper
- / Internal phone patch pocket
- / Adjustable drawcord at waist
- / Adjustable lined hood
- / Lined sleeves with internal wadding
- / Chin guard zip stopper

COLOURS

Black (BBLK)

SIZES

XS - 6XL
Modern Fit

FABRIC

100% Nylon Oxford 136gsm
100% Polyester Lining with Polyester Wadding 160gsm



BJ6943

HEAVY DUTY DOBBY JACKET



FEATURES

- / Durable two layer waterproof and breathable fabric
- / Waterproof rating: Up to 15,000mm H₂O
- / All seams are seam sealed
- / Quilted lining for extra warmth
- / Three piece shaped hood with adjustable toggles
- / Two zip chest pockets
- / Two waist inseam zip pockets
- / Internal chest patch pocket on left hand side
- / Adjustable half elasticated cuff with touch tape tab closure

COLOURS

Black (BBLK)

SIZES

XS - 6XL
Modern Fit

FABRIC

100% Polyester Dobby with TPU Membrane Laminated
100% Polyester Wadding 160gsm
100% Polyester lining with Polyester Wadding 160gsm



BJ6944 | FLX & MOVE™ CONTRAST PUFFER FLEECE HOODED JACKET



FEATURES

- / Quilted with polyester wadding for extra warmth
- / Two angled waist pockets with zipper closure
- / Adjustable lined quilted hood
- / Contrast knit fleece sleeves and hood for extra comfort
- / Contrast 2x2 rib sleeve cuff
- / Contrast reinforced elbow patch

COLOURS

Black (BBLK)

SIZES

XS - 6XL
Modern Fit

FABRIC

100% Nylon Oxford 136gsm
100% Polyester Lining with Polyester Wadding 160gsm
65% Polyester, 35% Cotton Fleece 300gsm



BJ6926 | LIGHTWEIGHT MINI RIPSTOP RAIN JACKET WITH CONCEALED HOOD



FEATURES

- / Three layer waterproof and breathable fabric
- / Waterproof rating: Up to 23,500mm H₂O
- / All seams are seam sealed
- / Shaped back tail and sleeve hem opening
- / Waist pockets with zipper closure
- / Built in concealed hood

COLOURS

Black (BBLK)

SIZES

XS - 6XL
Modern Fit

FABRIC

100% Polyester Mini Ripstop
TPU Coated 166gsm



BJ6937

FLX & MOVE™ SHIELD JACKET



FEATURES

- / Showerproof fabric with breathable membrane
- / Waterproof rating: Up to 10,000mm H₂O
- / Bonded internal fleece face
- / Contrast abrasion resistant panels in high stress areas
- / Three piece shaped hood with collar stand and adjustable toggles
- / Right hand side chest pocket with waterproof zipper
- / Two waist in seam pocket with zip closure
- / Contoured shape five piece sleeves
- / Chin guard zip stopper
- / Adjustable sleeve cuff with touch tape tab closure

COLOURS

Charcoal (BCCG)

SIZES

XS - 6XL
Modern Fit

FABRIC

100% Polyester with TPU Membrane Fleece Laminate Bonded with Fleece 280gsm
95% Polyester, 5% Spandex with TPU Coating 200gsm
100% Polyester Silver Mesh 130gsm
100% Polyester Taffeta 50gsm

JACKET BJ6937
PANTS BP6008

127

NON HI-VIS JACKETS



Bisley
WORKWEAR

JACKET BJ6979T

128

H-VIS JACKETS



HI-VIS
JACKETS



BJ6730 | **TWO TONE HI VIS BOMBER JACKET**



FEATURES

- / Waterproof and breathable fabric
- / Waterproof rating: up to 20,000mm H₂O
- / All seams are seam sealed
- / Quilted lining for extra warmth
- / Two waist in-seam hand warmer pockets
- / Two pen pockets on left hand side sleeve
- / Knit ribbed neck band, sleeve cuffs and hem

COLOURS

- Yellow/Navy (TT04)
- Orange/Navy (TT05)

SIZES

- XS - 6XL
- Modern Fit

FABRIC

- 100% Polyester Oxford fabric with PU Coating 180gsm
- 100% Polyester Lining 120gsm
- 100% Polyester Wadding 160gsm



BJ6917 | **HI VIS DRILL JACKET WITH LIQUID REPELLENT FINISH**



FEATURES

- / Liquid repellent finish
- / Cotton flannelette lining
- / Two angled side welt pockets
- / Internal waist patch pockets
- / Internal mobile phone pocket on left hand side
- / Internal cotton rib cuffs
- / YKK zipper with plastic slider

COLOURS

- Yellow/Navy (TT01)
- Orange/Navy (TT02)

SIZES

- XS - 6XL
- Traditional Fit

FABRIC

- 100% Cotton Drill with Liquid Repellent Finish 240gsm
- 100% Cotton Flannelette Lining 170gsm



BJ6059T | **TAPED HI VIS SOFT SHELL JACKET**



FEATURES

- / Showerproof fabric with breathable membrane
- / Waterproof rating: Up to 7,500mm H₂O
- / Reflective taped hoop pattern
- / Reflective piping along chest and back
- / Eyelet ventilation under arms
- / Bonded internal fleece face
- / Two waist pockets with waterproof zippers
- / Elasticated drawcord at hem
- / Sleeve cuff adjusters reduces water entering over wrist
- / Chin guard zip stopper

COLOURS

- Yellow/Navy (TT01)
- Orange/Navy (TT02)

SIZES

- XS - 6XL
- Traditional Fit

FABRIC

- 100% Polyester Mechanical Stretch Twill with Bonded Fleece and TPU Lamination 310gsm



BJ6979T | **TAPED HI VIS SOFT SHELL BOMBER JACKET**



FEATURES

- / Water resistant fabric with breathable membrane
- / Waterproof rating: up to 10,000mm H₂O
- / Reflective taped hoop pattern with biomotion taping on sleeves
- / Bonded internal fleece face
- / Velour lined body for warmth
- / Right hand side chest pocket with waterproof zipper
- / Two waist welt pocket with zip closure
- / Ribbed hem and sleeves cuffs to retain warmth
- / Chin guard zip stopper

COLOURS

- Yellow (BF51)
- Orange (BF61)

SIZES

- XS - 6XL
- Modern Fit

FABRIC

- 100% Polyester 75D Mechanical Stretch Bonded with Fleece 300gsm
- TPU Membrane
- 100% Polyester Velour 140gsm



BJ6222T | **TAPED DOUBLE HI VIS SOFT SHELL JACKET**



FEATURES

- / Showerproof fabric with breathable membrane
- / Waterproof rating: Up to 20,000mm H₂O
- / Reflective taped hoop pattern, biomotion taping on sleeves and centre of hood
- / Contrast hi vis accents for extra safety
- / Bonded internal contrast hi vis fleece
- / Zippered front inseam pockets
- / Elasticated drawcord at hem
- / Sleeve cuff adjusters tab reduces water entering over wrist

COLOURS

Yellow/Orange (TT22)
Orange/Yellow (TT11)

SIZES

XS - 6XL
Modern Fit

FABRIC

100% Polyester Mechanical Stretch Twill with Bonded Fleece and TPU Lamination 310gsm
100% Polyester Mesh Lining



BJ6934T | **TAPED HI VIS RIPSTOP BONDED FLEECE JACKET**



FEATURES

- / Two layer showerproof fabric
- / Waterproof rating: Up to 22,000mm H₂O
- / Reflective heat sealed segmented taped hoop pattern and biomotion taping on sleeves
- / Bonded internal contrast hi vis colour polar fleece
- / Built in adjustable hood
- / Two waist pockets with zipper closure
- / Sleeve cuff adjusters reduces water entering over wrist

COLOURS

Yellow/Navy (TT04)
Orange/Navy (TT05)

SIZES

XS - 6XL
Traditional Fit

FABRIC

100% Polyester Bonded Ripstop with TPU and Polyester Polar fleece 260gsm
100% Polyester Mesh



BK6710T | **TAPED HI VIS DRILL JACKET**



FEATURES

- / Reflective taped hoop pattern
- / Cotton quilted lining with insulated polyester wadding
- / Two angled side welt pockets
- / Internal zip pocket on left hand side
- / Internal phone pocket with touch tape on right hand side
- / Partial elasticated sleeve cuff
- / YKK zipper with plastic slider

COLOURS

Yellow/Navy (TT01)
Orange/Navy (TT02)
Yellow/Bottle (TT03)

SIZES

XS - 6XL
Traditional Fit

FABRIC

100% Cotton Preshrunk Drill 310gsm
100% Cotton Lining with Polyester Wadding 120gsm



BJ6917T | **TAPED HI VIS DRILL JACKET WITH LIQUID REPELLENT FINISH**



FEATURES

- / Liquid repellent finish
- / Reflective taped hoop pattern
- / Cotton flannelette lining
- / Two vertical waist pockets with zip closure
- / Internal waist patch pockets
- / Internal mobile phone pocket on left hand side
- / Internal cotton rib cuff
- / YKK zipper with plastic slider

COLOURS

Yellow/Navy (TT01)
Orange/Navy (TT02)

SIZES

XS - 6XL
Traditional Fit

FABRIC

100% Cotton Drill with Liquid Repellent Finish 240gsm
100% Cotton Flannelette Lining 170gsm

BJ6970T | TAPED HI VIS 3 IN 1 DRILL JACKET

FEATURES

- / Reflective taped H pattern
- / 3 in 1 style - Jacket and Vest, Jacket only or Vest only
- / Detachable taped hi vis vest in H tape configuration
- / Cotton quilted lining with insulated polyester wadding
- / Two angled side seam pockets on jacket and vest
- / Internal chest pocket on left hand side
- / YKK zipper

COLOURS

Yellow/Navy (TT01)
Orange/Navy (TT02)

SIZES

XS - 6XL
Traditional Fit

FABRIC

100% Cotton Preshrunk Drill 310gsm
100% Cotton Lining with Polyester Wadding 120gsm

BJ6966T | TAPED HI VIS RAIN SHELL JACKET

FEATURES

- / Waterproof and breathable fabric
- / Waterproof rating: Up to 20,000mm H₂O
- / Reflective taped H pattern with extra hem tape
- / All seams are seam sealed
- / Storm flap with touch tape and zip closure
- / Built in concealed hood
- / Adjustable 1/2 elasticated cuff with touch tape tab closure

COLOURS

Yellow/Navy (TT04)
Orange/Navy (TT05)

SIZES

XS - 6XL
Traditional Fit

FABRIC

100% Polyester Oxford with PU Coating 300D
100% Polyester Mesh Lining 120gsm

BJ6967T | TAPED HI VIS RAIN SHELL JACKET

FEATURES

- / Waterproof and breathable fabric
- / Waterproof rating: Up to 20,000mm H₂O
- / Reflective taped H pattern with extra hem tape
- / TTMC compliant
- / All seams are seam sealed
- / Storm flap with touch tape and zip closure
- / Built in concealed hood
- / Adjustable 1/2 elasticated cuff with touch tape tab closure

COLOURS

Orange (BVE0)

SIZES

XS - 6XL
Traditional Fit

FABRIC

100% Polyester Oxford with PU Coating 300D
100% Polyester Mesh Lining 120gsm

BJ6968T | X TAPED HI VIS RAIN SHELL JACKET

FEATURES

- / Waterproof and breathable fabric
- / Waterproof rating: Up to 20,000mm H₂O
- / Reflective taped H pattern with X back and extra hem tape
- / TTMC-W17 compliant
- / All seams are seam sealed
- / Storm flap with touch tape and zip closure
- / Built in concealed hood
- / Adjustable 1/2 elasticated cuff with touch tape tab closure

COLOURS

Orange (BVE0)

SIZES

XS - 6XL
Traditional Fit

FABRIC

100% Polyester Oxford with PU Coating 300D
100% Polyester Mesh Lining 120gsm



BJ6968XT | X TAPED SHELL RAIN JACKET



FEATURES

- / Waterproof and breathable fabric
- / Waterproof rating: up to 20,000mm H₂O
- / Reflective taped X back with extra back hem tape and biomotion taping on sleeves
- / All seams are seam sealed
- / Storm flap with touch tape and zip closure
- / Built in concealed hood
- / ID pocket and pen loop
- / Adjustable sleeve cuff with touch tape tab closure

COLOURS

Rail Orange (BVOR)
White (BWHT)

SIZES

XS - 6XL
Traditional Fit

FABRIC

100% Polyester with PU Coating 300D
100% Polyester Mesh Lining 120gsm



BJ6964T | TAPED HI VIS VIC RAIL WET WEATHER JACKET



FEATURES

- / Waterproof and breathable fabric
- / Waterproof rating: up to 20,000mm H₂O
- / Reflective taped hoop pattern with over the shoulder tape and biomotion taping on sleeves
- / All seams are seam sealed
- / Storm flap with touch tape and zip closure
- / Built in concealed hood
- / ID pocket and pen loop
- / Adjustable sleeve cuff with touch tape tab closure

COLOURS

Rail Orange (BVOR)

SIZES

XS - 6XL
Traditional Fit

FABRIC

100% Polyester with PU Coating 300D



BJ6730T | TAPED TWO TONE HI VIS BOMBER JACKET WITH PADDED LINING



FEATURES

- / Waterproof and breathable fabric
- / Waterproof rating: up to 20,000mm H₂O
- / Reflective taped hoop pattern with over the shoulder tape and biomotion taping on sleeves
- / All seams are seam sealed
- / Quilted lining for extra warmth
- / Two waist in seam hand warmer pockets
- / Two pen pockets on left hand side sleeve
- / Knit ribbed neck band, sleeve cuffs and hem

COLOURS

Yellow/Navy (TT04)
Orange/Navy (TT05)

SIZES

XS - 6XL
Modern Fit

FABRIC

100% Polyester Oxford Fabric with PU Coating 180gsm
100% Polyester Lining 120gsm
100% Polyester Wadding 160gsm



BJ6350HT | TAPED HI VIS REVERSIBLE PUFFER JACKET



FEATURES

- / Waterproof outer shell fabric
- / Waterproof rating: Up to 15,000mm H₂O
- / Reflective taped H pattern with biomotion configuration on sleeves
- / Reversible style (2 in 1 look) reverse look in black
- / Embroidery access zipper at side seam
- / Quilted with polyester wadding for extra warmth
- / Two front waist in seam pockets on main side and waist welt
- / Hand-warmer pockets on the reverse side
- / Heavy duty two way zipper front opening

COLOURS

Yellow (BF51)
Orange (BF61)

SIZES

XS - 6XL
Modern Fit

FABRIC

100% Polyester Oxford Fabric with PU coating 180gsm
100% Nylon Taffeta 38gsm
100% Polyester Wadding 160gsm



BJ6955XT | X TAPED HI VIS TTMC STRETCH PU RAIN COAT



FEATURES

- / Two layer Waterproof fabric
- / Waterproof rating: Up to 22,000mm H₂O
- / Reflective heat sealed taped X back with extra back hem tape and biomotion taping on sleeves
- / TTMC-W17 compliant
- / Stretch PU for comfort
- / All seams are heat sealed
- / Two waist pockets and flap
- / Contrast sleeve cuff adjusters with internal neoprene storm cuff
- / Built in concealed hood

COLOURS

Orange (BVE0)

SIZES

XS - 6XL
Traditional Fit

FABRIC

100% PU Coated
190gsm



BJ6935HT | TAPED HI VIS STRETCH PU RAIN COAT



FEATURES

- / Two layer waterproof fabric
- / Waterproof rating: Up to 22,000mm H₂O
- / Reflective heat sealed taped H pattern with an extra hem tape and biomotion taping on sleeves
- / Stretch PU for comfort
- / All seams are heat sealed
- / Two waist pockets with flap
- / Contrast sleeve cuff adjusters with internal neoprene storm cuff
- / Built in concealed hood
- / Bisley watermark screen print on lower back contrast panel

COLOURS

Yellow/Navy (TT04)
Orange/Navy (TT05)

SIZES

XS - 6XL
Traditional Fit

FABRIC

100% PU Coated
190gsm



BJ6929HT | TAPED HI VIS PUFFER JACKET



FEATURES

- / Two layer showerproof fabric
- / Waterproof rating: Up to 13,400mm H₂O
- / Reflective taped H pattern and biomotion taping on sleeves
- / Quilted with polyester wadding for extra warmth
- / Two waist pockets with reflective waterproof zippers
- / Adjustable lined quilted hood
- / Shaped back tail
- / Chin guard zip stopper with built in wind stopper

COLOURS

Yellow/Navy (TT04)
Orange/Navy (TT05)

SIZES

XS - 6XL
Modern Fit

FABRIC

100% Polyester Mini Ripstop
TPU Coated 166gsm
100% Polyester Lining with
Polyester Wadding 160gsm



BJ6829T | TAPED HI VIS PUFFER JACKET WITH STAND COLLAR



FEATURES

- / Two layer showerproof and breathable fabric
- / Waterproof rating: Up to 13,400mm H₂O
- / Reflective taped hoop pattern and biomotion taping on sleeves
- / Quilted with polyester wadding for extra warmth
- / Two waist pockets with waterproof zippers
- / Shaped back tail
- / Chin guard zip stopper with built in wind stopper

COLOURS

Yellow/Navy (TT04)
Orange/Navy (TT05)

SIZES

XS - 6XL
Modern Fit

FABRIC

100% Polyester Ripstop
with TPU coating 115gsm
100% Nylon 20D



JACKET BJ6829T



BJ6379XT

TAPED HI VIS PUFFER JACKET WITH X BACK



FEATURES

- / Two layer showerproof and breathable fabric
- / Waterproof rating: Up to 13,400mm H₂O
- / Reflective taped X back with extra back hem tape and biomotion taping on sleeves
- / TTMC-W17 compliant
- / Quilted with polyester wadding for extra warmth
- / Two waist angled pockets with zipper closure
- / Adjustable lined quilted hood
- / Shaped back tail
- / Chin guard zip stopper

COLOURS

Orange (BVEO)

SIZES

XS - 6XL
Modern Fit

FABRIC

100% Polyester Mini Ripstop TPU Coated 166gsm
100% Polyester Lining with Polyester Wadding 160gsm



BJ6377HT

TAPED TTMC 5 IN 1 RAIN JACKET



FEATURES

- / Waterproof and breathable fabric
- / Waterproof rating: Up to 20,000mm H₂O
- / Reflective tape H pattern with extra back hem and biomotion taping on sleeves
- / TTMC-W17 compliant
- / Waterproof outer shell, fully seam sealed
- / Zip-out reversible padded body warmer
- / Detachable, zip-out sleeves and heavy-duty two way zippered front opening
- / Chin guard for increased comfort
- / Inner and outer jacket embroidery access
- / Two hip pockets with hand warmers
- / Outer jacket mobile phone pockets and two inner slant hip pockets
- / Inner jacket mobile phone pocket
- / ID card holder on outer and inner jackets
- / Elasticated sleeve storm cuffs with fastening

COLOURS

Orange (BVEO)

SIZES

XS - 6XL
Traditional Fit

FABRIC

100% Polyester Oxford with PU Coating 300D
100% Polyester Fleece Lining 200gsm
100% Polyester Mesh Lining 120gsm



BK6975

TAPED HI VIS 5 IN 1 RAIN JACKET



FEATURES

- / Waterproof and breathable fabric
- / Waterproof rating: Up to 20,000mm H₂O
- / Reflective taped H pattern with extra back hem tape and biomotion taping on sleeves
- / Waterproof outer shell, fully seam sealed
- / Zip-out reversible padded body warmer
- / Detachable, zip-out sleeves and heavy-duty two way zippered front opening
- / Stow away hood on outer jacket
- / Chin guard for increased comfort
- / Inner and outer jacket embroidery access
- / Two hip pockets with hand-warmers
- / Outer jacket mobile phone pocket and three pen holders on sleeve
- / ID card holder on outer and inner jackets
- / Elasticated sleeve storm cuffs with fastening

COLOURS

Yellow/Navy (TT04)
Orange/Navy (BT05)

SIZES

XS - 6XL
Traditional Fit

FABRIC

100% Polyester Oxford with PU Coating 300D
100% Polyester Fleece Lining 200gsm
100% Polyester Mesh Lining 120gsm



**HIGH VIS
WATERPROOF VEST**



**REVERSIBLE
VEST**



**WATERPROOF
JACKET**



**REVERSIBLE
JACKET**

COVERALLS





BC6007

DRILL COVERALL



FEATURES

- / Metal press stud front and sleeve cuff closure
- / Chest pocket with zippered opening on right hand side
- / Chest pocket with tool division on left hand side
- / Two angled side pockets with openings to body
- / Back patch pocket and ruler pocket on right hand side
- / Mobile phone pocket on right hand side
- / Double layered knee for durability

COLOURS

Navy (BPCT)

SIZES

77 - 117R
92 - 132S
74 - 94L
Traditional Fit

FABRIC

100% Cotton Preshrunk Drill 310gsm



ZIP OFF
WAIST

BC6065

WORK COVERALL WITH WAIST ZIP OPENING



FEATURES

- / Drop back waist zip feature
- / Multi functional pockets
- / Double layer knee
- / Centre front zip closure
- / Two angled side pockets with openings to body
- / Design registered innovation

COLOURS

Navy (BPCT)

SIZES

77 - 117R
92 - 132S
Traditional Fit

FABRIC

100% Cotton Drill 240gsm



BAB0422

PAINTERS CONTRAST BIB & BRACE OVERALL



FEATURES

- / Stretch cotton canvas for extra comfort and movement
- / Contrast grey oxford highlights in high abrasive areas for extra durability
- / Elastic back for extra comfort
- / Multi functional bib patch pocket with zipper closure
- / Two mitred front pockets and coin welt pocket on front right hand side
- / Two back hip patch pockets
- / Tool and mobile phone pocket
- / Gusset crotch panel to prevent crotch splitting
- / Double layer shaped knee
- / Back shaped knee panel
- / Seven reinforced wider and stronger belt loops with hanger loop

COLOURS

White (BWHT)

SIZES

72 - 117R
92 - 132S
Modern Fit

FABRIC

97% Cotton, 3% Spandex Canvas 280gsm
100% Polyester Oxford 300D



BAB0007

ACTION BACK OVERALL



FEATURES

- / Metal press stud front closure
- / Chest pocket with zippered opening on right hand side
- / Chest pocket with tool division on left hand side
- / Two angled side pockets with openings to body
- / Back patch pocket and ruler pocket on right hand side
- / Mobile phone pocket on right hand side
- / Double layered knee for durability
- / Elasticated shoulder straps

COLOURS

Navy (BPCT)

SIZES

77 - 117R
92 - 132S
74 - 94L
Traditional Fit

FABRIC

100% Cotton Preshrunk Drill 310gsm



BAB0359T

TAPED HI VIS ACTION BACK OVERALL



FEATURES

- / Reflective taped hoop pattern
- / Metal press stud front closure
- / Elasticated shoulder straps
- / Chest pocket with zippered opening on right hand side
- / Chest pocket with tool division on left hand side
- / Two angled side pockets with openings to body
- / Back patch pocket and ruler pocket on right hand side
- / Cargo patch pocket with touch tape flap on right hand side
- / Double layered knee for durability

COLOURS

Yellow/Navy (TT01)
Orange/Navy (TT02)

SIZES

77 - 117R
92 - 132S
Traditional Fit

FABRIC

100% Cotton Preshrunk Drill 310gsm



BC6357

HI VIS DRILL COVERALL



FEATURES

- / Metal press stud front and sleeve closure
- / Chest pocket with zippered opening on right hand side
- / Chest pocket with tool division on left hand side
- / Two angled side pockets with openings to body
- / Back patch pocket and ruler pocket on right hand side
- / Mobile phone pocket on right hand side
- / Double layered knee for durability

COLOURS

Yellow/Navy (TT01)
Orange/Navy (TT02)

SIZES

77 - 117R
92 - 132S
74 - 94L
Traditional Fit

FABRIC

100% Cotton Preshrunk Drill 310gsm



BC6719TW

TAPED HI VIS LIGHTWEIGHT COVERALL



FEATURES

- / Reflective taped hoop pattern
- / Nylon press stud front and sleeve cuff closure
- / Chest pocket with zippered opening on right hand side
- / Chest pocket with tool division on left hand side
- / Two angled side pockets with openings to body
- / Back patch pocket and ruler pocket on right hand side
- / Mobile phone pocket on right hand side
- / Double layered knee for durability

COLOURS

Yellow/Navy (TT01)
Orange/Navy (TT02)

SIZES

77 - 117R
92 - 132S
74 - 94L
Traditional Fit

FABRIC

100% Cotton Preshrunk Drill 190gsm



ZIP OFF
WAIST

BC6066T

TAPED HI VIS WORK COVERALL WITH WAIST ZIP OPENING



FEATURES

- / Reflective taped hoop pattern around body with biomotion taping on sleeves and legs
- / Drop back waist zip feature
- / Multi functional pockets
- / Double layer knee
- / Centre front zip closure
- / Two angled side pockets with openings to body
- / Design registered innovation

COLOURS

Yellow/Navy (TT01)
Orange/Navy (TT02)

SIZES

77 - 117R
92 - 132S
Traditional Fit

FABRIC

100% Cotton Drill 240gsm



BC6718TW

TAPED HI VIS LIGHTWEIGHT COVERALL



FEATURES

- / Reflective taped hoop pattern
- / Nylon press stud front and sleeve cuff closure
- / Chest pocket with zippered opening on right hand side
- / Chest pocket with tool division on left hand side
- / Two angled side pockets with openings to body
- / Back patch pocket and ruler pocket on right hand side
- / Mobile phone pocket on right hand side
- / Double layered knee for durability

COLOURS

Orange (BVE0)

SIZES

77 - 117R
92 - 132S
74 - 94L
Traditional Fit

FABRIC

100% Cotton Preshrunk Drill 190gsm



BC607T8

TAPED HI VIS DRILL COVERALL



FEATURES

- / Reflective taped hoop pattern
- / Metal press stud front and sleeve cuff closure
- / Chest pocket with zippered opening on right hand side
- / Chest pocket with tool division on left hand side
- / Two angled side pockets with openings to body
- / Back patch pocket and ruler pocket on right hand side
- / Mobile phone pocket on right hand side
- / Double layered knee for durability

COLOURS

Orange (BVE0)

SIZES

77 - 117R

92 - 132S

74 - 94L

Traditional Fit

FABRIC

100% Cotton Preshrunk Drill 310gsm



BC6029T

TAPED TTMC HI VIS LIGHTWEIGHT DRILL COVERALL



FEATURES

- / Reflective taped in H pattern with hoop taping on sleeves and upper leg
- / TTMC-W17 compliant
- / YKK Heavy duty zipper at centre front opening
- / Chest pocket with zippered opening on right hand side
- / Chest pocket with tool division on left hand side
- / Two angled side pockets with openings to body
- / Back patch pocket and ruler pocket on right hand side
- / Double layered knee for durability
- / Concealed press stud at sleeve cuff fastening

COLOURS

Orange/Navy (TT02)

SIZES

77 - 117R

92 - 132S

Traditional Fit

FABRIC

100% Cotton Preshrunk Drill 190gsm



BC6316XT

X TAPED BIOMOTION HI VIS LIGHTWEIGHT COVERALL



FEATURES

- / Reflective taped X back and biomotion taping on sleeves and legs
- / Nylon press stud front and sleeve cuff closure
- / Chest pocket with zippered opening on right hand side
- / Chest pocket with tool division on left hand side
- / Two angled side pockets with openings to body
- / Back patch pocket and ruler pocket on right hand side
- / Mobile phone pocket on right hand side
- / Double layered knee for durability

COLOURS

Rail Orange (BVOR)

SIZES

77 - 117R

92 - 132S

Traditional Fit

FABRIC

100% Cotton Preshrunk Drill 190gsm



BC6806T

X TAPED BIOMOTION COTTON DRILL COVERALL



FEATURES

- / Heavy duty drill fabric
- / Reflective taped X back with biomotion taping on sleeves and legs
- / Set in sleeve
- / Metal press stud front and sleeve cuff closure
- / Chest pocket with zippered opening on right hand side
- / Chest pocket with tool division on left hand side
- / Two angled side pockets with openings to body
- / Back patch pocket and ruler pocket on right hand side
- / Mobile phone pocket with touch tape flap on right hand side
- / Double layered knee for durability

COLOURS

White (BWHT)

SIZES

77 - 117R

92 - 132S

Traditional Fit

FABRIC

100% Cotton Preshrunk Drill 310gsm



FLAME RESISTANT

SHIRT BS6238T

147

FLAME RESISTANT (FR)





BP8010 | WESTEX ULTRASOFT® FR WORK PANTS



FEATURES

- / Single front pleats
- / Two angled side pockets
- / Two back patch pockets
- / Mobile phone pocket on right hand side
- / Coin pocket in waistband
- / Seven reinforced belt loops
- / YKK zipper

COLOURS

Navy (BPCT)

SIZES

77 - 112R
87 - 132S
74 - 94L
Traditional Fit

FABRIC

Westex UltraSoft® (301)
88% Cotton, 12% High
Tenacity Nylon 237gsm



BP8000 | WESTEX ULTRASOFT® TAPED FR WORK PANTS



FEATURES

- / Reflective taped hoop pattern around lower leg
- / Single front pleats
- / Two angled side pockets
- / Two back patch pockets
- / Mobile phone pocket on right hand side
- / Coin pocket in waistband
- / Seven reinforced belt loops
- / YKK zipper

COLOURS

Navy (BPCT)

SIZES

77 - 112R
87 - 132S
74 - 94L
Traditional Fit

FABRIC

Westex UltraSoft® (301)
88% Cotton, 12% High
Tenacity Nylon 237gsm



BP8091 | FR DENIM JEAN



FEATURES

- / Inherent Flame resistant denim fabric
- / Two angled side pockets
- / Two back patch pockets with flap and plastic press stud closure
- / Reinforced stitching at front and back rise
- / Seven reinforced belt loops
- / YKK zipper

COLOURS

Dark Denim (BDAD)

SIZES

77 - 112R
87 - 132S
Modern Fit

FABRIC

70% Manmade Inherent
Fibre, 30% Cellulosic
Fibre Denim 400gsm



BP8091T | TAPED FR DENIM JEAN



FEATURES

- / Sto-nor 9801 FR reflective taped around upper leg
- / Inherent Flame resistant denim fabric
- / Two angled side pockets
- / Two back patch pockets with flap and plastic press stud closure
- / Reinforced stitching at front and back rise
- / Seven reinforced belt loops
- / YKK zipper

COLOURS

Dark Denim (BDAD)

SIZES

77 - 112R
87 - 132S
Modern Fit

FABRIC

70% Manmade Inherent
Fibre, 30% Cellulosic
Fibre Denim 400gsm



BP8190T | TENCATE TECASAFE® PLUS 580 TAPED LIGHTWEIGHT FR PANTS



FEATURES

- / Inherent Flame resistant fabric - Tencate Tecasafe® Plus
- / Sto-nor 9801 FR Reflective taped around upper legs
- / Straight waistband
- / Two angled side pockets
- / Back patch pocket with flap and plastic press snap closure
- / Seven reinforced belt loops
- / YKK zipper

COLOURS

Navy (BPCT)

SIZES

77 - 112R
87 - 132S
Modern Fit

FABRIC

TenCate Tecasafe® Plus 580AI
FR Modacrylic, Lyocell, Aramid
197gsm



BP8490T | TENCATE TECASAFE® PLUS 700 TAPED FR RIPSTOP PANT



FEATURES

- / Inherent Flame resistant fabric - Tencate Tecasafe® Plus
- / Sto-nor 9801 FR Reflective taped around upper legs
- / Straight waistband
- / Two angled side pockets
- / Back patch pocket with flap and plastic press snap closure
- / Seven reinforced belt loops
- / YKK zipper

COLOURS

Navy (BPCT)

SIZES

77 - 112R
87 - 132S

FABRIC

TenCate Tecasafe® Plus 700AI
Ripstop
FR Aramid Lyocell Modacrylic
238gsm



BP8090 | TENCATE TECASAFE® PLUS 700 UNTAPED FR PANTS



FEATURES

- / Inherent Flame resistant fabric - Tencate Tecasafe® Plus
- / Straight waistband
- / Two angled side pockets
- / Back patch pocket with flap and plastic press snap closure
- / Seven reinforced belt loops
- / YKK zipper

COLOURS

Navy (BPCT)

SIZES

77 - 112R
87 - 132S
Modern Fit

FABRIC

TenCate Tecasafe® Plus 700AI
FR Modacrylic, Lyocell, Aramid
TenCate FR Mesh 152gsm



BP8090T | TENCATE TECASAFE® PLUS 700 TAPED FR PANTS



FEATURES

- / Inherent Flame resistant fabric - Tencate Tecasafe® Plus
- / Sto-nor 9801 FR Reflective taped around upper legs
- / Straight waistband
- / Two angled side pockets
- / Back patch pocket with flap and plastic press snap closure
- / Seven reinforced belt loops
- / YKK zipper

COLOURS

Navy (BPCT)

SIZES

77 - 112R
87 - 132S
Modern Fit

FABRIC

TenCate Tecasafe® Plus 700AI
FR Modacrylic, Lyocell, Aramid
238gsm
TenCate FR Mesh 152gsm



BPC8189T

TENCATE TECASAFE® PLUS 580 TAPED LIGHTWEIGHT FR CARGO PANT



FEATURES

- / Inherent Flame resistant fabric - Tencate Tecasafe® Plus
- / Sto-nor 9801 FR Reflective tape around lower legs
- / Straight waistband
- / Front angled pockets with reinforced opening
- / Cargo pockets with plastic press stud flap closure
- / Single back patch pocket with plastic press stud flap closure
- / Wide belt loops
- / YKK zipper

COLOURS

Navy (BPCT)

SIZES

77 - 112R 87 - 132S
Modern Fit

FABRIC

TenCate Tecasafe® Plus 580A FR Modacrylic/Lyocell/Aramid
197gsm



BPC8092

TENCATE TECASAFE® PLUS 700 ENGINEERED FR VENTED CARGO PANTS



FEATURES

- / Inherent Flame resistant fabric - Tencate Tecasafe® Plus
- / Curved waistband to prevent gaping at back
- / Diamond shaped crotch gusset
- / Two angled side pockets
- / Contoured shaped leg
- / Cargo pocket with flap and hidden ruler pocket on left hand side
- / Mobile phone welt pocket on right hand side
- / Two back welt and flap with plastic press snap closure
- / Wide belt loops
- / YKK zipper

COLOURS

Navy (BPCT)

SIZES

77 - 112R
87 - 132S
Modern Fit

FABRIC

TenCate Tecasafe® Plus 700AI
FR Modacrylic, Lyocell,
Aramid 238gsm
TenCate FR Mesh 152gsm



BPC8092T

TENCATE TECASAFE® PLUS 700 TAPED ENGINEERED FR VENTED CARGO PANTS



FEATURES

- / Inherent Flame resistant fabric - Tencate Tecasafe® Plus
- / Sto-nor 9801 FR Reflective taped around lower legs
- / Curved waistband to prevent gaping at back
- / Diamond shaped crotch gusset
- / Two angled side pockets
- / Contoured shaped leg
- / Cargo pocket with flap and hidden ruler pocket on left hand side
- / Mobile phone welt pocket on right hand side
- / Two back welt and flap with plastic press snap closure
- / Wide belt loops
- / YKK zipper

COLOURS

Navy (BPCT)

SIZES

77 - 112R
87 - 132S
Modern Fit

FABRIC

TenCate Tecasafe® Plus 700AI
FR Modacrylic, Lyocell,
Aramid 238gsm
TenCate FR Mesh
152gsm

SHIRT BS8237T

PANTS BP8000

151

MEN'S FLAME RESISTANT (FR)



Bisley
WORKWEAR



BS8237T

**TENCATE TECASAFE® PLUS 480
TAPED HI VIS LIGHTWEIGHT FR
VENTED SHIRT**
**FEATURES**

- / Sto-nor 9801 FR Reflective taped hoop pattern
- / Concealed press snap front closure
- / Action back panel ventilation with two openings and underarm ventilation
- / Two way radio loop or gas monitor loop on both sides
- / Two chest pockets with plastic press snap closure
- / Sleeve cuff with plastic snap closure

COLOURS

Yellow/Navy (TT01)
Orange/Navy (TT02)

SIZES

XS - 6XL
Modern Fit

FABRIC

TenCate Tecasafe® Plus 480
FR Modacrylic, Lyocell, Aramid
160gsm
TenCate FR Mesh 152gsm



BS8238T

**TENCATE TECASAFE® PLUS 480
TAPED HI VIS LIGHTWEIGHT FR
VENTED SHIRT**
**FEATURES**

- / Sto-nor 9801 FR Reflective taped hoop pattern
- / Concealed press snap front closure
- / Action back panel ventilation with two openings and underarm ventilation
- / Two way radio loop or gas monitor loop on both sides
- / Two chest pockets with plastic press snap closure
- / Sleeve cuff with plastic snap closure

COLOURS

Orange (BVE0)

SIZES

XS - 6XL
Modern Fit

FABRIC

TenCate Tecasafe® Plus 480
FR Modacrylic, Lyocell, Aramid
160gsm
TenCate FR Mesh 152gsm



BS8098T

**TENCATE TECASAFE® PLUS 580
TAPED HI VIS LIGHTWEIGHT FR
VENTED SHIRT**
**FEATURES**

- / Sto-nor 9801 FR Reflective taped hoop pattern
- / Action back panel ventilation with two openings and underarm ventilation
- / Two way radio loop or gas monitor loop on both sides
- / Two chest pockets with plastic press snap closure
- / Full gusset sleeve cuff with plastic snap closure

COLOURS

Yellow/Navy (TT01)
Orange/Navy (TT02)

SIZES

XS - 6XL
Modern Fit

FABRIC

TenCate Tecasafe® Plus 580
FR Modacrylic, Lyocell, Aramid
197gsm
TenCate FR Mesh 152gsm



BS8097T

**TENCATE TECASAFE® PLUS 580
TAPED HI VIS LIGHTWEIGHT FR
VENTED SHIRT**
**FEATURES**

- / Sto-nor 9801 FR Reflective taped hoop pattern
- / Action back panel ventilation with two openings and underarm ventilation
- / Two way radio loop or gas monitor loop on both sides
- / Two chest pockets with plastic press snap closure
- / Full gusset sleeve cuff with plastic snap closure

COLOURS

Orange (BVE0)

SIZES

XS - 6XL
Modern Fit

FABRIC

TenCate Tecasafe® Plus 580
FR Modacrylic, Lyocell, Aramid
197gsm
TenCate FR Mesh 152gsm

AVAILABLE
IN
WOMEN'S

BS8081T

**TENCATE TECASAFE® PLUS 700
TAPED HI VIS FR
VENTED SHIRT**
**FEATURES**

- / Sto-nor 9801 FR Reflective taped hoop pattern
- / Action back panel ventilation with two openings and underarm ventilation
- / Two way radio loop or gas monitor loop on both sides
- / Two chest pockets with plastic press snap closure
- / Full gusset sleeve cuff with plastic snap closure

COLOURS

Orange (BVE0)

SIZESXS - 6XL
Modern Fit**FABRIC**Tencate Tecasafe® Plus 700
FR Modacrylic, Lyocell, Aramid
238gsm
Tencate FR Mesh 152gsm

BS8082T

**TENCATE TECASAFE® PLUS 700
TAPED HI VIS
FR VENTED SHIRT**
**FEATURES**

- / Sto-nor 9801 FR Reflective taped hoop pattern
- / Action back panel ventilation with two openings and underarm ventilation
- / Two way radio loop or gas monitor loop on both sides
- / Two chest pockets with plastic press snap closure
- / Full gusset sleeve cuff with plastic snap closure

COLOURSYellow/Navy (TT01)
Orange/Navy (TT02)**SIZES**XS - 6XL
Modern Fit**FABRIC**Tencate Tecasafe® Plus 700
FR Modacrylic, Lyocell, Aramid
238gsm
Tencate FR Mesh 152gsm

BS8349XT

**TENCATE TECASAFE® PLUS 700
X TAPED HI VIS TTMC FR VENTED
SHIRT**
**FEATURES**

- / Sto-nor 9801 FR Reflective taped X back with extra back hem tape and biomotion taping on sleeves
- / TTMC-W17 compliant
- / Solid colour high visibility protection with contrast navy collar and sleeve cuff
- / Concealed press snap front closure
- / Longer back tail
- / Vertical back panel and underarm ventilation
- / Two chest pockets with plastic snap closure
- / Full gusset sleeve cuff with plastic snap closure

COLOURS

Orange (BVE0)

SIZESXS - 6XL
Modern Fit**FABRIC**Tencate Tecasafe® Plus 700
FR Modacrylic, Lyocell, Aramid 238gsm
Tencate FR Mesh 152gsm



BC8186T

TENCATE TECASAFE® PLUS 580 TAPED HI VIS LIGHTWEIGHT FR NON VENTED ENGINEERED COVERALL

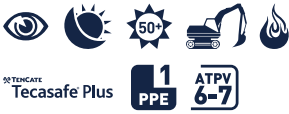

FEATURES

- / Sto-nor 9801 FR Reflective taped hoop pattern and lower legs
- / Concealed press snap front closure
- / Two radio loop or gas monitor loop on both sides
- / Front knee darts and contoured back knee seam line
- / Diamond shaped crotch gusset
- / Two angled side pockets with openings to body
- / Ten multi functional pockets
- / Stand collar
- / Full gusset sleeve cuff with plastic press snap closure

COLOURS

Orange/Navy (TT02)

SIZES

77 - 117R
92 - 132S
Modern Fit

FABRIC

TenCate Tecasafe® Plus 580
FR Modacrylic, Lyocell, Aramid 197gsm



BC8185T

TENCATE TECASAFE® PLUS 580 TAPED HI VIS LIGHTWEIGHT FR NON VENTED ENGINEERED COVERALL



FEATURES

- / Sto-nor 9801 FR Reflective taped hoop pattern and lower legs
- / Concealed press snap front closure
- / Two radio loop or gas monitor loop on both sides
- / Front knee darts and contoured back knee seam line
- / Diamond shaped crotch gusset
- / Two angled side pockets with openings to body
- / Ten multi functional pockets
- / Stand collar
- / Full gusset sleeve cuff with plastic press snap closure

COLOURS

Orange (BVE0)

SIZES

77 - 117R
92 - 132S
Modern Fit

FABRIC

TenCate Tecasafe® Plus 580
FR Modacrylic, Lyocell, Aramid 197gsm



BC8086T

TENCATE TECASAFE® PLUS 700 TAPED HI VIS ENGINEERED FR VENTED COVERALL



FEATURES

- / Sto-nor 9801 FR Reflective taped hoop pattern and lower legs
- / Concealed press snap front closure
- / Underarm and action back panel ventilation
- / Two radio loop or gas monitor loop on both sides
- / Front knee darts and contoured back knee seam line
- / Diamond shaped crotch gusset
- / Two angled side pockets with openings to body
- / Ten multi functional pockets
- / Stand collar
- / Full gusset sleeve cuff with plastic press snap closure

COLOURS

Yellow/Navy (TT01)
Orange/Navy (TT02)

SIZES

77 - 117R
92 - 132S
Modern Fit

FABRIC

TenCate Tecasafe® Plus 700
FR Modacrylic, Lyocell, Aramid 238gsm
TenCate FR Mesh 152gsm



BC8085T

TENCATE TECASAFE® PLUS 700 TAPED HI VIS ENGINEERED FR VENTED COVERALL



FEATURES

- / Sto-nor 9801 FR Reflective taped hoop pattern and lower legs
- / Concealed press snap front closure
- / Underarm and action back panel ventilation
- / Two radio loop or gas monitor loop on both sides
- / Front knee darts and contoured back knee seam line
- / Diamond shaped crotch gusset
- / Two angled side pockets with openings to body
- / Ten multi functional pockets
- / Stand collar
- / Full gusset sleeve cuff with plastic press snap closure

COLOURS

Orange (BVEO)

SIZES

77 - 117R
92 - 132S
Modern Fit

FABRIC

TenCate Tecasafe® Plus 700
FR Modacrylic, Lyocell, Aramid 238gsm
TenCate FR Mesh 152gsm



BC8393XT

TENCATE TECASAFE® PLUS 700 X TAPED HI VIS TTMC FR VENTED COVERALL



FEATURES

- / Sto-nor 9801 FR Reflective taped X pattern and bi-motion taping on sleeves for NZ TTMC-W17 compliancy
- / Concealed FR two way open end nylon zip front closure
- / Squared sleeve placket with 2 plastic press snaps closure along placket opening
- / Two angled side pockets with openings to body
- / Cargo pocket with zipper closure on left hand side
- / Set in sleeves
- / Pockets with nylon zip closure
- / Back hip patch pocket with zip closure

COLOURS

Orange/Navy (TT02)

SIZES

77 - 117R
92 - 132S
Modern Fit

FABRIC

TenCate Tecasafe® Plus 700 FR Modacrylic, Lyocell, Aramid 238gsm
TenCate FR Mesh 125gsm



BJ8110T TAPED HI VIS FR WET WEATHER SHELL JACKET



FEATURES

- / Sto-nor 9801 FR Reflective taped hoop pattern and biomotion taping on sleeves
- / Fully lined in cotton FR lining
- / Fully seam sealed
- / Detachable zip off hood
- / Twin waist pockets with flap and touch tape closure
- / Left hand side internal chest pocket
- / Storm flap at centre front with touch tape closure
- / Vislon open end 2 way zipper with plastic slider
- / Internal rib sleeve cuff
- / Adjustable sleeve tab with touch tape closure
- / Anti static carbon yarn

COLOURS

- Yellow/Navy (TT01)
- Orange/Navy (TT02)

SIZES

- XS - 6XL
- Traditional Fit

FABRIC

- Three layer fabric
- 98% Polyester, 2% Anti static with PU Coating
- 60% Modacrylic, 40% Cotton 345gsm
- 100% Cotton (FR Treated) 170gsm



SHIRT BL8082T

158

WOMEN'S FLAME RESISTANT (FR)





BL8098T | **TENCATE TECASAFE® PLUS 580**
WOMEN'S TAPED HI VIS
LIGHTWEIGHT FR VENTED SHIRT

**FEATURES**

- / Sto-nor 9801 FR Reflective taped hoop pattern
- / Concealed press snap front closure
- / Action back panel ventilation with two openings and underarm ventilation
- / Two way radio loop or gas monitor loop on both sides
- / Two chest pockets with plastic press snap closure
- / Full gusset sleeve cuff with plastic snap closure

COLOURS

Yellow/Navy (TT01)
Orange/Navy (TT02)

SIZES

8 - 24

FABRIC

TenCate Tecasafe® Plus 580, FR Modacrylic, Lyocell, Aramid 197gsm
TenCate FR Mesh 152gsm



BL8097T | **TENCATE TECASAFE® PLUS 580**
WOMEN'S TAPED HI VIS LIGHTWEIGHT
FR VENTED SHIRT

**FEATURES**

- / Sto-nor 9801 FR Reflective taped hoop pattern
- / Concealed press snap front closure
- / Action back panel ventilation with two openings and underarm ventilation
- / Two way radio loop or gas monitor loop on both sides
- / Two chest pockets with plastic press snap closure.
- / Full gusset sleeve cuff with plastic snap closure

COLOURS

Orange (BVE0)

SIZES

8 - 24

FABRIC

TenCate Tecasafe® Plus 580, FR Modacrylic, Lyocell, Aramid 197gsm
TenCate FR Mesh 152gsm



BL8082T | **TENCATE TECASAFE® PLUS 700**
WOMEN'S TAPED HI VIS FR
VENTED SHIRT

**FEATURES**

- / Sto-nor 9801 FR Reflective taped hoop pattern
- / Concealed press snap front closure
- / Action back panel ventilation with two openings and underarm ventilation
- / Two way radio loop or gas monitor loop on both sides
- / Two chest pockets with plastic press snap closure
- / Full gusset sleeve cuff with plastic snap closure

COLOURS

Yellow/Navy (TT01)
Orange/Navy (TT02)

SIZES

8 - 24

FABRIC

TenCate Tecasafe® Plus 700 FR Modacrylic, Lyocell, Aramid 238gsm
TenCate FR Mesh 152gsm



BPL8092T | **TENCATE TECASAFE® PLUS 700**
WOMEN'S TAPED FR
CARGO PANTS

**FEATURES**

- / Sto-nor 9801 FR Reflective tape around upper leg
- / Curved waistband to prevent gaping at back
- / Two angled side pockets
- / Back welt pocket with touch tape closure on left hand side
- / Mobile phone welt pocket on right hand side
- / Cargo pocket with plastic press studs on left hand side
- / YKK zipper

COLOURS

Navy (BPCT)

SIZES

6 - 24

FABRIC

TenCate Tecasafe® Plus 700AI, FR Modacrylic, Lyocell, Aramid 238gsm



A man is sitting on a sofa, smiling, with his feet up. He is wearing dark blue Bisley socks with yellow accents and the Bisley logo. In the foreground, there is a wooden table with a white bowl of snacks and two glasses. The background is a bright, out-of-focus window with white curtains.

ACCESSORIES



BFS0062

HAND SANITISER

FEATURES

- / Bisley Hand Sanitiser is a safe and effective way to reduce contact based infection.
- / Bisley Hand Sanitiser is alcohol-free and helps keep your skin soft and healthy. It is suitable for use on children, and is ideal to use around food, pets and plants.
- / Unlike traditional alcohol based hand sanitisers that only provide short term protection, our unique quatlock technology creates an invisible microscopic layer of protection on your skin which continually destroys bacteria for up to 24 hours*.

SIZE

500mL

*Product needs to be re-applied after washing hands or if hands become soiled.

ADVANCED 24-HOUR (NON-ALCOHOL) HAND SANITISER

HAND SANITISER COMPARISON

The following is a comparison between conventional alcohol-based hand sanitisers and BISLEY Hand Sanitiser. Both sanitisers kill 99.99% of germs, but that is where any commonality stops.

ALCOHOL BASED HAND SANITISER	BISLEY ADVANCED 24-HOUR (NON-ALCOHOL) HAND SANITISER
<ul style="list-style-type: none"> ✗ Conventional hand sanitisers today contain 65% - 80% alcohol ✗ Ethyl alcohol delivers a flash kill of bacteria on the skin ✗ Ethyl alcohol is both highly flammable, and an intoxicant ✗ Ethyl alcohol has a short life, generally less than a minute ✗ Ethyl alcohol dewater, dehydrates and damages the skin ✗ Ethyl alcohol offers no residual germ protection 	<ul style="list-style-type: none"> ✓ Keeps hands clean, fresh and protected for up to 24 hours (needs to be re-applied after washing hands) ✓ Key active ingredient is sustainably sourced from nature ✓ Forms an invisible layer of microbial protection on skin ✓ One daily application for efficient nonstop germ protection ✓ No flammable alcohols ✓ Skin friendly, non-allergenic, softens and protects the skin ✓ Confident protection from germs all day long



BSX7210

WORK SOCK PACK (3X PACK)



FEATURES

- / Extra heel stress-point support
- / Reinforced toe
- / Increased durability for industrial environments
- / Antimicrobial treatment reduces the risk of fungus and odour

COLOURS

Dark Navy (BTOE)

SIZES

6 - 10
11 - 13

FABRIC

80% Cotton, 15% Polyester, 5% Elastane

BSX7215

ANKLE SOCK PACK (3X PACK)



FEATURES

- / Extra heel stress-point support
- / Reinforced toe
- / Increased durability for industrial environments
- / Antimicrobial treatment reduces the risk of fungus and odour

COLOURS

Dark Navy (BTOE)

SIZES

6 - 10
11 - 13

FABRIC

80% Cotton, 15% Polyester, 5% Elastane



BB101

STRETCH WEBBING BELT



FEATURES

- / Comfortable, stretchy and durable
- / Easy adjust and wear buckle

COLOURS

Black (BBLK)

SIZES

One size fits most

FABRIC

Polyester, metal buckle



BCAP50 | BISLEY CAP

FEATURES

- / Baseball cap with 5 panel structure
- / Structured design with pre-curved peak
- / Padded sweatband for added comfort
- / Metal clip fastener at back
- / Embroidery eyelets

COLOURS

Navy (BPCT)

SIZES

One size fits most

FABRIC

100% Cotton Drill 190gsm



BCAP70 | FLX & MOVE™ CAP

FEATURES

- / Baseball cap with 5 panel structure
- / Structured design with pre-curved peak
- / Padded sweatband for added comfort
- / Metal clip fastener at back
- / Embroidery eyelets

COLOURS

Black (BBLK)

SIZES

One size fits most

FABRIC

100% Cotton Drill 190gsm



BBEAN55 | BISLEY BEANIE

FEATURES

- / Knitted acrylic
- / Stretchable rib knit
- / Roll up cuff

COLOURS

Black (BBLK)

Yellow (BF51)

Orange (BF61)

SIZES

One size fits most

FABRIC

100% Acrylic



BBEAN69 | FLX & MOVE™ BEANIE

FEATURES

- / Knitted acrylic
- / Stretchable rib knit
- / Roll up cuff

COLOURS

Black (BBLK)

SIZES

One size fits most

FABRIC

100% Acrylic



VOLUME 11

INDEX

WOMEN'S WORKWEAR



BL6267

BL6267

BLT6456

BLT6456

BL6415T

BL6415T

BLC6064T

BLC6064T

Yellow/Navy

Orange/Navy

Yellow/Navy

Orange/Navy

Yellow/Navy

Orange/Navy

Yellow/Navy

Orange/Navy

Page 18

Page 18

Page 18

Page 18

Page 18

Page 18

Page 19

Page 19



BL6896

BL6896

BL6896

BL6696T

BL6696T

BL6416T

BL6166XT

BL6166XT

Yellow/Navy

Orange/Navy

Pink/Navy

Yellow/Pink

Orange/Pink

Orange

Orange

Rail Orange

Page 19

Page 19

Page 19

Page 19

Page 19

Page 20

Page 20

Page 20



B71407L

B76407L

BL6339

BLC6063

BLC6063

BLC6063

BL6414

BL6414

Blue

Blue

Navy

Navy

Stone

Olive

Navy

Charcoal

Page 21

Page 21

Page 21

Page 23

Page 23

Page 23

Page 23

Page 23



BL6414

BL6414

BKL0439

BKL0439

BKL1425

BKL1425

BKL1425

BKL1425

Khaki

Sky Blue

Yellow

Orange

Black

Navy

Charcoal

Red

Page 23

Page 23

Page 24

Page 24

Page 24

Page 24

Page 24

Page 24

**BKL1425****BKL1425****BKL1425****BKL1425****BKL1225T****BKL1225T****BKL6225T****BKL6225T**

Pink

Royal

Yellow

Orange

Yellow/Navy

Orange/Navy

Yellow/Navy

Orange/Navy

Page 24

Page 24

Page 24

Page 24

Page 25

Page 25

Page 25

Page 25

**BSHL1999****BSHL1999****BLS1024****BLS1024****BLS1024****BLS1024****BSHL1045****BSHL1045**

Navy

Khaki

Black

Navy

Stone

Olive

Black

Navy

Page 26

Page 26

Page 26

Page 26

Page 26

Page 26

Page 27

Page 27

**BSHL1045****BSHL1044****BSHL1044****BSHL1044****BSHL1015****BSHL1015****BSHL1015****BPL6007**

Stone

Black

Navy

Stone

Black

Navy

Stone

Navy

Page 27

Page 27

Page 27

Page 27

Page 27

Page 27

Page 27

Page 28

**BPL6431****BPL6431****BPL6015****BPL6015****BPL6015****BPL6015****BPL6712****BPL6474**

Navy

Khaki

Black

Navy

Stone

Olive

Denim

Black

Page 28

Page 28

Page 28

Page 28

Page 28

Page 28

Page 29

Page 29

**BPL6474****BPL6474****BPL6022****BPL6022****BPL6022****BPL6022****BPL6044****BPL6044**

Navy

Charcoal

Black

Navy

Stone

Olive

Black

Navy

Page 29

Page 29

Page 30

Page 30

Page 30

Page 30

Page 30

Page 30

**BPL6044****BPL6044****BPL6007T****BPL6015T****BPL6028T****BPL6115T****BPL6431T****BPL6431T**

Stone

Olive

Navy

Navy

Navy

Navy

Navy

Khaki

Page 30

Page 30

Page 32

Page 32

Page 32

Page 33

Page 33

Page 33

**BPL6712T****BPL6474T****BKL6924****BKL6924****BKL6925****BKL6925****BJL6060****BJL6060**

Denim

Navy

Black

Navy

Black

Navy

Black

Navy

Page 33

Page 33

Page 34

Page 34

Page 34

Page 34

Page 34

Page 34

**BJL6060****BVL0828****BVL0828****BJL6828****BJL6828****BKL6818T****BKL6818T****BJL6059T**

Charcoal

Black

Navy

Black

Navy

Yellow

Orange

Yellow/Navvy

Page 34

Page 34

Page 34

Page 35

Page 35

Page 36

Page 36

Page 36

**BJL6059T****BKL6819T****BKL6819T****BCL6066T****BCL6066T****BCL6065****BCL6065****BLM6456T**

Orange/Navvy

Yellow

Orange

Yellow/Navvy

Orange/Navvy

Olive

Navy

Yellow/Navvy

Page 36

Page 36

Page 36

Page 39

Page 39

Page 39

Page 39

Page 39

WOMEN'S WORKWEAR - FLAME RESISTANT (FR)**BLM6456T****BPLM6009T****BL8098T****BL8098T****BL8097T****BL8082T****BL8082T****BPL8092T**

Orange/Navvy

Navy

Yellow/Navvy

Orange/Navvy

Orange

Yellow/Navvy

Orange/Navvy

Navy

Page 39

Page 39

Page 41

Page 41

Page 41

Page 41

Page 41

Page 41

WORKWEAR SHIRTS

**BS1893****BS1893****BS1893****BS1893****BSC6820****BSC6820****BSC6820****BSC6820**

Navy

Sand

Royal

Khaki

Navy

Sand

Royal

Khaki

Page 44

Page 44

Page 44

Page 44

Page 44

Page 44

Page 44

Page 44

**BS6893****BS6893****BS6893****BS6893****BSC1433****BSC1433****BSC1433****BSC6433**

Navy

Sand

Royal

Khaki

Navy

Khaki

Bottle

Navy

Page 44

Page 44

Page 44

Page 44

Page 45

Page 45

Page 45

Page 45

**BSC6433****BSC6433****BSC6433****BS1433****BS1433****BS1433****BS1433****BS6433**

Royal

Khaki

Bottle

Black

Navy

Khaki

Bottle

Black

Page 45

Page 45

Page 45

Page 45

Page 45

Page 45

Page 45

Page 45

**BS6433****BS6433****BS6433****BS1414****BS1414****BS1414****BS1414****BS1414**

Navy

Khaki

Bottle

Black

Navy

Khaki

Charcoal

Sky Blue

Page 45

Page 45

Page 45

Page 46

Page 46

Page 46

Page 46

Page 46

**BS6414****BS6414****BS6414****BS6414****BS6414****BS1133****BS1133****BS1133**

Black

Navy

Khaki

Charcoal

Sky Blue

Black

Khaki

Charcoal

Page 46

Page 46

Page 46

Page 46

Page 46

Page 46

Page 46

Page 46



BS1144 BS1144 BS1144 BS1144 BS6144 BS6144 BS6144 BS6144

Black Navy Stone Charcoal Black Navy Stone Charcoal
Page 46 Page 46 Page 46 Page 46 Page 47 Page 47 Page 47 Page 47



BS6146 BS6146 BS6146 BS6146 BS6133 BS6133 B71526 B71526

Black Navy Stone Charcoal Black Charcoal White Sky
Page 47 Page 47 Page 47 Page 47 Page 47 Page 47 Page 48 Page 48



BS1526 BS1526 BS1526 BS1526 BS1031 BS1030 BS1030 B71407

Midnight Sand White Sky Blue Blue Green Blue
Page 48 Page 48 Page 48 Page 48 Page 48 Page 48 Page 48 Page 48



BS6526 BS6526 BS6526 BS6526 BS6030 BS6030 BS6031 B76407

Midnight Sand White Sky Blue Green Blue Blue
Page 49 Page 49 Page 49 Page 49 Page 49 Page 49 Page 49 Page 49

SAFETYWEAR SHIRTS



BS1895 BS1895 BS1895 BS6895 BS6895 BS6895 BS6895P BS6895P

Yellow/Navy Orange/Navy Yellow/Bottle Yellow/Navy Orange/Navy Yellow/Bottle Yellow/Navy Orange/Navy
Page 52 Page 52 Page 52 Page 52 Page 52 Page 52 Page 52 Page 52

**BS6894****BSC6267****BSC6267****BSC6267****BSC6433****BS6267****BS6267****BS6267**

Orange

Yellow/Navy

Orange/Navy

Yellow/Bottle

Orange

Yellow/Navy

Orange/Navy

Yellow/Bottle

Page 52

Page 53

Page 53

Page 53

Page 53

Page 53

Page 53

Page 53

**BS6339****BS6415****BS6415****BS6177****BS6177****BS1896****BS1896****BSC6896**

Orange

Yellow/Navy

Orange/Navy

Yellow/Navy

Orange/Navy

Yellow/Navy

Orange/Navy

Yellow/Navy

Page 53

Page 54

Page 54

Page 54

Page 54

Page 56

Page 56

Page 56

**BSC6896****BS6896****BS6896****BS6896****BS6896****BS6896EP****BS6896EP****BS68964P**

Orange/Navy

Yellow/Navy

Orange/Navy

Yellow/Bottle

Pink/Navy

Yellow/Navy

Orange/Navy

Yellow/Navy

Page 56

Page 56

Page 56

Page 56

Page 56

Page 57

Page 57

Page 57

**BS68964P****BS6897****BS6696XT****BS6696XT****BS6696T****BS6696T****BS6696T****BS6696T**

Orange/Navy

Orange

Yellow/Navy

Orange/Navy

Yellow/Black

Orange/Black

Lime/Black

Yellow/Sand

Page 57

Page 57

Page 57

Page 57

Page 58

Page 58

Page 58

Page 58

**BS6696T****BS6696T****BS6696T****BS6696T****BS6696T****BS6696T****BS6696T****BS6696T**

Orange/Sand

Lime/Sand

Yellow/Khaki

Orange/Khaki

Lime/Khaki

Yellow/Charcoal

Orange/Charcoal

Lime/Charcoal

Page 58

Page 58

Page 58

Page 58

Page 58

Page 58

Page 58

Page 58



BS6696T	BS6696T	BS6696T	BS6696T	BS6696T	BS6696T	BS6697T	BS6432T
Yellow/Royal	Orange/Royal	Lime/Royal	Yellow/Navy	Orange/Navy	Lime/Navy	Yellow/Black/Red	Yellow/Navy
Page 58	Page 58	Page 58	Page 58	Page 58	Page 58	Page 59	Page 59



BS6432T	BS6016T	BS6166XT	BS6166XT	BS6248T	BS6248XT	BTC6456	BTC6456
Orange/Navy	Rail Orange	Orange	Rail Orange	Orange	Orange	Yellow/Navy	Orange/Navy
Page 59	Page 59	Page 59	Page 59	Page 60	Page 60	Page 60	Page 60



BT6456	BT6456	BT6456	BTC6482	BT6482	BS6267T	BS6267T	BS6696T
Yellow/Navy	Orange/Navy	Yellow/Bottle	Orange	Orange	Yellow/Navy	Orange/Navy	Yellow/Pink
Page 60	Page 60	Page 60	Page 61	Page 61	Page 61	Page 61	Page 61



BS6696T	BS6415T	BS6415T	BS6415T	BS6415T	BS6416T	BS6448T	BS6448T
Orange/Pink	Yellow/Navy	Orange/Navy	Yellow/Charcoal	Lime/Charcoal	Orange	Yellow/Navy	Orange/Navy
Page 61	Page 62	Page 62	Page 62	Page 62	Page 62	Page 62	Page 62

NIGHT SAFETY



BS1177XT	BS1177XT	BS6177XT	BS6177XT	BS6807T	BK6321XT	BP6808T	BC6806T
Yellow/Navy	Orange/Navy	Yellow/Navy	Orange/Navy	White	White	White	White
Page 63	Page 63	Page 63	Page 63	Page 66	Page 66	Page 66	Page 66

POLOS & T-SHIRTS



BJ6968XT	BP6969T	BK1426	BK1426	BK1426	BK1426	BK1426	BK1426
White	White	Black	Navy	Charcoal	Red	Pink	Blue
Page 67	Page 67	Page 70	Page 70	Page 70	Page 70	Page 70	Page 70



BK1426	BK1426	BK1425	BK1425	BK1425	BK1425	BK1425	BK1425
Yellow	Orange	Black	Navy	Charcoal	Red	Pink	Blue
Page 70	Page 70	Page 70	Page 70	Page 70	Page 70	Page 70	Page 70



BK1425	BK1425	BK1290	BK1290	BK1424	BK1423	BK6425	BK6425
Yellow	Orange	Navy	Black	White	White	Black	Navy
Page 70	Page 70	Page 71	Page 71	Page 71	Page 71	Page 71	Page 71



BK6425	BK1933	BK1933	BK1933	BK1933	BK1932	BK1932	BK1932
Charcoal	Blue Marle	Charcoal Marle	Green Marle	Grey Marle	Blue Marle	Charcoal Marle	Green Marle
Page 71	Page 72	Page 72	Page 72	Page 72	Page 72	Page 72	Page 72



BK1932	BK6933	BK6933	BK6933	BK6933	BK6932	BK6932	BK6932
Grey Marle	Blue Marle	Charcoal Marle	Green Marle	Grey Marle	Blue Marle	Charcoal Marle	Green Marle
Page 72	Page 72	Page 72	Page 72	Page 72	Page 72	Page 72	Page 72



BK6932	BK6220	BK6220	BK6220	BK6220	BK1426	BK1426	BK1425
Grey Marle	Blue Marle	Charcoal Marle	Green Marle	Grey Marle	Yellow	Orange	Yellow
Page 72	Page 73	Page 73	Page 73	Page 73	Page 74	Page 74	Page 74



BK1425	BK1220	BK1220	BK1234	BK1234	BK1234	BK1219	BK1219
Orange	Yellow	Orange	Yellow/Navy	Orange/Navy	Yellow/Bottle	Yellow/Navy	Orange/Navy
Page 74	Page 74	Page 74	Page 74	Page 74	Page 74	Page 75	Page 75



BK6234	BK6234	BK6234	BK6219	BK6219	BK1220T	BK1220T	BK1017T
Yellow/Navy	Orange/Navy	Yellow/Bottle	Yellow/Navy	Orange/Navy	Yellow	Orange	Yellow
Page 75	Page 75	Page 75	Page 75	Page 75	Page 76	Page 76	Page 76



BK1017T	BK1219T	BK1219T	BK6219T	BK6219T	BK1223T	BK1223T	BK6223T
Orange	Yellow/Navy	Orange/Navy	Yellow/Navy	Orange/Navy	Orange/Yellow	Yellow/Orange	Orange/Yellow
Page 76	Page 76	Page 76	Page 76	Page 76	Page 77	Page 77	Page 77

SHORTS



BK6223T	BK6805T	BSHRB1007	BSH1007	BSH1007	BSH1007	BSHC1007	BSHC1007
Yellow/Orange	Orange	Navy	Navy	Khaki	Bottle	Black	Navy
Page 77	Page 77	Page 80	Page 80	Page 80	Page 80	Page 80	Page 80

**BSHC1007****BSHC1007****BSH1999****BSH1999****BSH1999****BSH1999****BSH1008****BSH1008**

Khaki

Bottle

Black

Navy

Khaki

Bottle

Black

Navy

Page 80

Page 80

Page 80

Page 80

Page 80

Page 80

Page 81

Page 81

**BSH1008****BSH1008****BSHC1008****BSHC1008****BSHC1008****BSHC1008****BSHC1431****BSH1474**

Khaki

Stone

Black

Navy

Khaki

Stone

Navy

Black

Page 81

Page 81

Page 81

Page 81

Page 81

Page 81

Page 81

Page 82

**BSH1474****BSH1474****BSH1474****BSH1131****BSH1131****BSH1131****BSHC1330****BSHC1330**

Navy

Khaki

Charcoal

Black

Khaki

Charcoal

Black

Navy

Page 82

Page 82

Page 82

Page 82

Page 82

Page 82

Page 82

Page 82

**BSHC1330****BSHC1330****BSHC1130****BSHC1130****BSHC1130****BSHC1130****BSHC1130****BSHC1422**

Stone

Charcoal

Black

Navy

Khaki

Stone

Charcoal

White

Page 82

Page 82

Page 83

Page 83

Page 83

Page 83

Page 83

Page 83

PANTS**BSH1411****BSH1411****BSHC1432T****BP6007****BP6007****BP6007****BP60074P****BPC6007**

Orange/Yellow

Yellow/Orange

Navy

Navy

Khaki

Bottle

Navy

Black

Page 83

Page 83

Page 83

Page 88

Page 88

Page 88

Page 88

Page 88



BPC6007	BPC6007	BPC6007	BP6008	BP6008	BP6008	BP6008	BPC6008
Navy	Khaki	Bottle	Black	Navy	Khaki	Bottle	Black
Page 88	Page 88	Page 88	Page 89	Page 89	Page 89	Page 89	Page 89



BPC6008	BPC6008	BPC6008	BPC6028	BPC6028	BPC6028	BP6999	BP6999
Navy	Khaki	Bottle	Black	Navy	Stone	Black	Navy
Page 89	Page 89	Page 89	Page 89	Page 89	Page 89	Page 90	Page 90



BP6999	BP6999	BP6899	BP69994P	BPC6431	BPC6431	BP6123D	BP6123D
Khaki	Bottle	Navy	Navy	Navy	Khaki	Black	Navy
Page 90	Page 90	Page 90	Page 90	Page 91	Page 91	Page 91	Page 91



BPC6021	BPC6476	BPC6476	BPC6476	BPC6476	BP6474	BP6474	BP6474
Navy	Black	Navy	Khaki	Charcoal	Black	Navy	Charcoal
Page 91	Page 92	Page 92	Page 92	Page 92	Page 92	Page 92	Page 92



BPC6475	BPC6475	BPC6475	BPC6475	BPC6331	BPC6331	BPC6331	BPC6331
Black	Navy	Khaki	Charcoal	Black	Navy	Stone	Charcoal
Page 92	Page 92	Page 92	Page 92	Page 93	Page 93	Page 93	Page 93

**BPC6130**

Black

Page 93

BPC6130

Navy

Page 93

BPC6130

Khaki

Page 93

BPC6130

Stone

Page 93

BPC6130

Charcoal

Page 93

BPC6330

Black

Page 93

BPC6330

Navy

Page 93

BPC6330

Stone

Page 93

**BPC6330**

Charcoal

Page 93

BPC6334

Black

Page 94

BPC6334

Navy

Page 94

BPC6334

Stone

Page 94

BPC6334

Charcoal

Page 94

BPC6335

Denim

Page 94

BP6135

Denim

Page 95

BP6050

Denim

Page 95

**BP6712**

Denim

Page 95

BPC6422

White

Page 95

BP6007T

Navy

Page 96

BP6007T

Orange

Page 96

BP6003T

Navy

Page 96

BPC6007T

Navy

Page 96

BPC6003T

Navy

Page 96

BP6008T

Navy

Page 97

**BPC6008T**

Navy

Page 97

BPC6028T

Navy

Page 99

BPC6334T

Navy

Page 99

BP6999T

Navy

Page 100

BP6999T

Khaki

Page 100

BPC6431T

Navy

Page 100

BPC6431T

Khaki

Page 100

BP6474T

Navy

Page 100

**BPC6475T**

Navy

Page 100

BP6050T

Denim

Page 101

BP6712T

Denim

Page 101

BPC6021T

Navy

Page 101

BP6808T

White

Page 102

BP6936T

Navy

Page 102

BP6965T

Yellow/Navy

Page 102

BP6965T

Orange/Navy

Page 102

NON HI-VIS JUMPERS, HOODIES
& TRACK PANTS**BP6969T****BP6969T****BP6411T****BP6411T****BP6412T****BP6412T****BK6924****BK6924**

Rail Orange

White

Orange/Yellow

Yellow/Orange

Yellow/Black

Orange/Navy

Black

Navy

Page 102

Page 102

Page 103

Page 103

Page 103

Page 103

Page 106

Page 106

**BK6924****BK6925****BK6925****BK6925****BK6983****BK6983****BPK6201****BPK6201**

Charcoal

Black

Navy

Charcoal

Grey Marle

Charcoal

Black

Grey Marle

Page 106

Page 106

Page 106

Page 106

Page 106

Page 106

Page 106

Page 106

HI-VIS JUMPERS & HOODIES

**BPK6201****BK6889****BK6889****BK6989****BK6989****BK6619****BK6619****BK6819**

Navy

Yellow/Navy

Orange/Navy

Yellow/Navy

Orange/Navy

Yellow/Navy

Orange/Navy

Yellow/Navy

Page 106

Page 110

Page 110

Page 110

Page 110

Page 110

Page 110

Page 110

**BK6819****BK6249XT****BK6989T****BK6989T****BK6817T****BK6817T****BK6987T****BK6987T**

Orange/Navy

Orange

Yellow/Navy

Orange/Navy

Yellow/Navy

Orange/Navy

Yellow/Navy

Orange/Navy

Page 110

Page 111

Page 111

Page 111

Page 111

Page 111

Page 111

Page 111

**BK6619T****BK6619T****BK6815T****BK6815T****BK6819T****BK6819T****BK6988T****BK6988T**

Yellow/Navy

Orange/Navy

Yellow/Navy

Orange/Navy

Yellow/Navy

Orange/Navy

Yellow/Navy

Orange/Navy

Page 113

Page 113

Page 113

Page 113

Page 113

Page 113

Page 113

Page 113



VESTS

**BK6819XT**

Rail Orange

Page 115

BK6816T

Rail Orange

Page 115

BK6814XT

Rail Orange

Page 115

BK6321XT

White

Page 115

BV0360

Black

Page 118

BV0328

Black

Page 118

BV0328

Charcoal

Page 118

BK0345

Yellow

Page 120

**BK0345**

Orange

Page 120

BK0345

Pink

Page 120

BT0347

Yellow

Page 120

BT0347

Orange

Page 120

BV0344T

Orange

Page 120

BV0348T

Yellow/Navy

Page 120

BV0348T

Orange/Navy

Page 120

BV0330HT

Yellow

Page 121

NON HI-VIS JACKETS

**BV0330HT**

Orange

Page 121

BV0379XT

Orange

Page 121

BV0329HT

Yellow

Page 121

BV0364T

Rail Orange

Page 121

BJ6060

Black

Page 124

BJ6060

Navy

Page 124

BJ6060

Charcoal

Page 124

BJ6960

Black

Page 124

**BJ6960**

Navy

Page 124

BJ6976

Black

Page 124

BJ6916

Black

Page 125

BJ6916

Navy

Page 125

BJ6928

Black

Page 125

BJ6943

Black

Page 125

BJ6944

Black

Page 126

BJ6926

Black

Page 126

HI-VIS JACKETS

**BJ6937**

Charcoal

Page 126

BJ6730

Yellow/Navy

Page 130

BJ6730

Orange/Navy

Page 130

BJ6917

Yellow/Navy

Page 130

BJ6917

Orange/Navy

Page 130

BJ6059T

Yellow/Navy

Page 130

BJ6059T

Orange/Navy

Page 130

BJ6979T

Yellow

Page 130

**BJ6979T****BJ6222T****BJ6222T****BJ6934T****BJ6934T****BK6710T****BK6710T****BK6710T**Orange
Page 130Yellow/Orange
Page 131Orange/Yellow
Page 131Yellow/Navy
Page 131Orange/Navy
Page 131Yellow/Navy
Page 131Orange/Navy
Page 131Yellow/Bottle
Page 131**BJ6917T****BJ6917T****BJ6970T****BJ6970T****BJ6966T****BJ6966T****BJ6967T****BJ6968T**Yellow/Navy
Page 131Orange/Navy
Page 131Yellow/Navy
Page 132Orange/Navy
Page 132Yellow/Navy
Page 132Orange/Navy
Page 132Orange
Page 132Orange
Page 132**BJ6968XT****BJ6968XT****BJ6964T****BJ6730T****BJ6730T****BJ6350HT****BJ6350HT****BJ6955XT**Rail Orange
Page 133White
Page 133Rail Orange
Page 133Yellow/Navy
Page 133Orange/Navy
Page 133Yellow
Page 133Orange
Page 133Orange
Page 134**BJ6935HT****BJ6935HT****BJ6929HT****BJ6929HT****BJ6829T****BJ6829T****BJ6379XT****BJ6377HT**Yellow/Navy
Page 134Orange/Navy
Page 134Yellow/Navy
Page 134Orange/Navy
Page 134Yellow/Navy
Page 134Orange/Navy
Page 134Orange
Page 136Orange
Page 136**COVERALLS****BK6975****BK6975****BC6007****BC6065****BAB0422****BAB0007****BAB0359T****BAB0359T**Yellow/Navy
Page 137Orange/Navy
Page 137Navy
Page 140Navy
Page 140White
Page 141Navy
Page 141Yellow/Navy
Page 142Orange/Navy
Page 142

**BC6357**

Yellow/Navy

Page 142

BC6357

Orange/Navy

Page 142

BC6719TW

Yellow/Navy

Page 142

BC6719TW

Orange/Navy

Page 142

BC6066T

Orange/Navy

Page 143

BC6066T

Yellow/Navy

Page 143

BC6718TW

Orange

Page 143

BC607T8

Orange

Page 144

FLAME RESISTANT**BC6029T**

Orange/Navy

Page 144

BC6316XT

Rail Orange

Page 145

BC6806T

White

Page 145

BP8010

Navy

Page 148

BP8000

Navy

Page 148

BP8091

Dark Denim

Page 148

BP8091T

Dark Denim

Page 148

BP8190T

Navy

Page 149

**BP8490T**

Navy

Page 149

BP8090

Navy

Page 149

BP8090T

Navy

Page 149

BPC8189T

Navy

Page 150

BPC8092

Navy

Page 150

BPC8092T

Navy

Page 150

BS8237T

Yellow/Navy

Page 152

BS8237T

Orange/Navy

Page 152

**BS8238T**

Orange

Page 152

BS8098T

Yellow/Navy

Page 152

BS8098T

Orange/Navy

Page 152

BS8097T

Orange

Page 152

BS8081T

Orange

Page 153

BS8082T

Yellow/Navy

Page 153

BS8082T

Orange/Navy

Page 153

BS8349XT

Orange

Page 153

**BC8186T**

Orange/Navy

Page 154

BC8185T

Orange

Page 154

BC8086T

Yellow/Navy

Page 154

BC8086T

Orange/Navy

Page 154

BC8085T

Orange

Page 155

BC8393XT

Orange/Navy

Page 155

BJ8110T

Orange/Navy

Page 156

BJ8110T

Yellow/Navy

Page 156



ACCESSORIES

**BL8098T****BL8098T****BL8097T****BL8082T****BL8082T****BPL8092T****BFS0062****BSX7210**

Yellow/Navy

Orange/Navy

Orange

Yellow/Navy

Orange/Navy

Navy

500 mL

Dark Navy

Page 159

Page 159

Page 159

Page 159

Page 159

Page 159

Page 162

Page 162

**BSX7215****BB101****BCAP50****BCAP70****BBEAN55****BBEAN55****BBEAN55****BBEAN69**

Dark Navy

Black

Navy

Black

Black

Yellow

Orange

Black

Page 162

Page 162

Page 163

Page 163

Page 163

Page 163

Page 163

Page 163





SIZING & HOW TO MEASURE

TRADITIONAL FIT

Workwear garments are traditionally bigger in terms of fit compared to fashion or casualwear. Bisley garments are well known for their generous fit, providing greater comfort and movement when you work.

The ease for Traditional Fit shirts is 23cm.

MODERN FIT

Bisley Modern Fit shirts are half size smaller than the Traditional Fit. Bisley Modern Fit pant is lower waisted and slightly slimmer in the leg.

The ease for Modern Fit shirts is 19cm.

ACTIVE FIT

Bisley Active Fit shirts are one size smaller than the Traditional Fit.

The ease for Active Fit shirts is 15cm.

EASE

Ease is the amount of excess volume in a garment needed for regular body movement. It is the difference between body measurement and garment measurement. Having ease is very important because this added volume allows you to breathe, move your arms forward, bend your elbows, sit, walk, and do all your normal daily activities in comfort and without restriction.

WOMEN'S MEASUREMENTS

- 1 BUST:** Measure around the fullest part of the bust under the arms with your arms at resting position.
- 2 WAIST:** Measure over undergarments at the natural waistline (usually approx. 1cm above the navel).
- 3 LOWER WAIST:** Measure over undergarment approx. 4cm below the natural waistline.
- 4 HIP:** Measure over undergarments at hips (usually the widest part and is approx. 25cm below the waistline).
- 5 IN-LEG:** Measure from crotch to floor, with shoes.

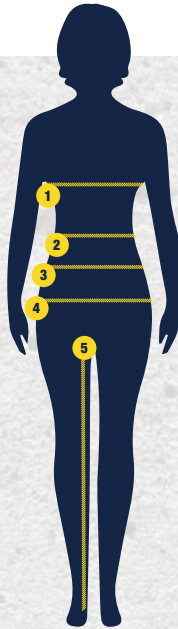

MEN'S MEASUREMENTS

- 1 NECK:** Measure around the neck where the top of the shirt collar would sit.
- 2 CHEST:** Standing naturally, measure around the fullest part of the chest and shoulder, under the arms with your arms at resting position.
- 3 WAIST:** Measure over undergarments at the natural waistline (usually approx. 1cm below the navel).
- 4 IN-LEG:** Measure from crotch to floor, with shoes.

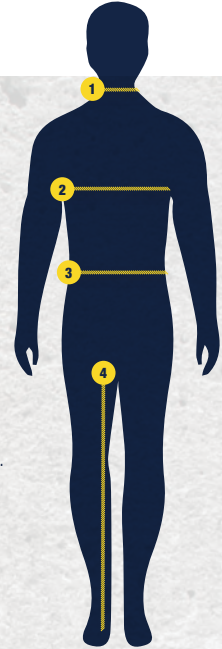

WOMEN'S - ALL STYLES

Size	6	8	10	12	14	16	18	20	22	24
To fit body bust size (cm)	80	85	90	95	100	105	110	115	120	125
To fit body natural waist size (cm)	60	65	70	75	80	85	90	95	100	105
To fit body lower waist size (cm)	67	72	77	82	87	92	97	102	107	112
To fit body hip size (cm)	87	92	97	102	107	112	117	122	127	132
In-leg length (cm)	75	75	77	77	80	80	80	80	80	80

MEN'S - JACKETS / KNITWEAR

Size	XS	S	M	L	XL	2XL	3XL	4XL	5XL	6XL
To fit body chest size (cm)	87	92	97	102	107	112	117	122	127	132
To fit body chest size (inches)	34	36	38	40	42	44	46	48	50	52

MEN'S - SHIRTS

Size	XS	S	M	L	XL	2XL	3XL	4XL	5XL	6XL
To fit neck Size (cm)	36	37/38	39/40	41/42	43/44	46	48	50	52	54
To fit body chest size (cm)	81	89	97	105	113	121	129	137	145	153
To fit body chest size (inches)	32	35	38	41	44.5	47.5	50.5	54	57	60

MEN'S - SHORT

Size	72	77	82	87	92	97	102	107	112	117	122	127	132
To fit body waist size (cm)	72	77	82	87	92	97	102	107	112	117	122	127	132
To fit body waist size (inches)	28	30	32	34	36	38	40	42	44	46	48	50	52

MEN'S - PANTS

Size REGULAR	72R	77R	82R	87R	92R	97R	102R	107R	112R	117R			
Size		XS	S	M	L	XL	2XL	3XL	4XL	5XL	6XL		
To fit body waist size (cm)	72	77	82	87	92	97	102	107	112	117	122		
To fit body waist size (inches)	28	30	32	34	36	38	40	42	44	46	48		
In-leg length (cm)	77	80	82	84	84	84	84	84	84	84	84		
Size STOUT				87S	92S	97S	102S	107S	112S	117S	122S	127S	132S
To fit body waist size (cm)				87	92	97	102	107	112	117	122	127	132
To fit body waist size (inches)				34	36	38	40	42	44	46	48	50	52
In-leg length (cm) STOUT				80	80	80	80	80	80	82	82	82	82
Size LONG	74L	79L	84L	89L	94L								
To fit body waist size (cm)	74	79	84	89	94								
To fit body waist size (inches)	29	31	33	35	37								
In-leg length (cm) STOUT	84	86	88	88	88								

MEN'S - OVERALLS

Size REGULAR	77R	82R	87R	92R	97R	102R	107R	112R	117R			
NZ Size	3R	4R	5R	6R	7R	8R	9R	10R	11R			
To fit body chest size (cm)	87	92	97	102	107	112	117	122	127			
To fit body chest size (inches)	34	36	38	40	42	44	46	48	50			
To fit body waist size (cm)	77	82	87	92	97	102	107	112	117			
To fit body waist size (inches)	30	32	34	36	38	40	42	44	46			
In-leg length (cm)	76	78	80	80	80	80	80	80	80			
Size STOUT				92S	97S	102S	107S	112S	117S	122S	127S	132S
NZ Size				6S	7S	8S	9S	10S	11S	12S	13S	14S
To fit body chest size (cm)				102	107	112	117	133	127	132	137	142
To fit body chest size (inches)				40	42	44	46	48	50	52	54	56
To fit body waist size (cm)				92	97	102	107	112	117	122	127	132
To fit body waist size (inches)				36	38	40	42	44	46	48	50	52
In-leg length (cm) STOUT				76	76	76	76	76	76	76	76	76
Size LONG	74L	79L	84L	89L	94L							
NZ Size	3L	4L	5L	6L	7L							
To fit body chest size (cm)	87	92	97	102	107							
To fit body chest size (inches)	34	36	38	40	42							
To fit body waist size (cm)	74	79	84	89	94							
To fit body waist size (inches)	29	31	33	35	37							
In-leg length (cm) STOUT	29	31	33	35	37							

CUSTOMER SUPPORT

Bisley Workwear has established an extensive distributor network throughout Australia, New Zealand, Papua New Guinea and other international locations.

CUSTOMER SUPPORT CONTACT INFORMATION

BISLEY AUSTRALIA

T 1300 BISLEY (247 539)

F 02 9475 0333

HEAD OFFICE AUSTRALIA

Level 5, 163-175 O'Riordan Street
Mascot, NSW, 2020 Australia

E orders@bisley.com.au

W www.bisleyworkwear.com.au

BISLEY NEW ZEALAND

T 0800 142 722

F 09 3550 313

WESTERN AUSTRALIA OFFICE

36A Tomah Road
Welshpool, WA, 6106 Australia

E orders.wa@bisley.com.au

W www.bisleyworkwear.com.au

HEAD OFFICE NEW ZEALAND

5 Tiri Place, Mt Wellington
Auckland, 1642 New Zealand

E orders@bisley.co.nz

W www.bisleyworkwear.co.nz

DISTRIBUTOR SUPPORT INFORMATION

QUALITY GUARANTEE

Bisley Workwear garments are sourced, manufactured and tested by independent laboratories, to Australian Standards which ensure consistency of product and workmanship. Each Bisley Workwear garment is labelled with a barcode and identifying order numbers (to meet AS/NZS 4602.1:2011) so we can quickly trace the production processes used to manufacture your product, identify the issue and resolve it immediately.

This exemplary quality control process allows us to replace any garment which does not meet your quality expectations once you return it to us for inspection.

CORPORATE IDENTIFICATION

The Bisley Workwear Product team can help you develop a corporate identity that sets you apart from the rest. We can monogram, embroider, heat transfer or screen print your company logo onto almost any piece of Bisley Workwear clothing. Contact our Customer Service team or your local Sales Representative for further information.

Corporate identification may also entitle you to claim a tax deduction for your business. The Bisley Workwear Product team can provide you with information to ensure tax deductibility on your wardrobe.

BACK ORDERS

Stock service goods will be kept on back order at the customer's request.

MINIMUM ORDERS

All orders above \$150 (ex. GST) will be delivered freight free. All orders below \$150 (ex. GST) will attract a surcharge of \$15.

CUSTOMER SERVICE HOURS

Sydney, Australia (8.15am - 5.00pm),
NZ (8.00am - 4.30pm), WA (8.00am - 4.30pm)

PRIORITY DELIVERY

For urgent deliveries, Bisley Workwear can provide a priority service where freight charges are calculated by Size, weight, destination and speed of service required. Any additional charges are indicated on your order confirmation.

RETURNING PRODUCT

For all distributor initiated returns (where the customer has made an ordering mistake), a claim must be made within seven (7) days from receipt of the goods. An AUD\$20.00 (NZ\$10.00) handling fee will apply. Goods will only be accepted if they are in their original packaging and condition, free of any markings and damage. The customer will be required to pay for the freight back to the Bisley Workwear warehouse from which the goods were dispatched (Sydney/ Perth/ Darwin or Auckland). The original invoice number must be supplied before any claim can be processed.

WE WILL NOT ACCEPT THE RETURN OF GOODS IF

- Goods are damaged in the washing machine or dryer due to care instructions having not been followed correctly
- Goods suffering from normal wear and tear
- Goods that have been shop soiled or have discoloured due to lengthy periods of time in the store
- Goods that are discontinued products
- Goods that have had a customer-approved value-add, including embroidery, printing or custom taping

WE WILL CONSIDER CLAIMS FOR

- Goods damaged or lost in transit
- Goods that are faulty or defective as a result of faulty workmanship or materials

A Returns Authorisation Number (R.A.N.) must be obtained by contacting the Bisley Workwear Customer Service team who will explain the full returns process. Any goods sent without a R.A.N. will be returned to the customer at their cost. Bisley Workwear will accept freight charges on returned goods provided the return has been duly authorised by a company representative and the goods are returned via the carrier nominated by Bisley Workwear.



BISLEY HEAD OFFICE

Level 5, 163-175 O'Riordan Street
Mascot, NSW, 2020 Australia

T 1300 BISLEY (247 539)

F 02 9475 0333

E orders@bisley.com.au

W www.bisleyworkwear.com.au

BISLEY WESTERN AUSTRALIA

36A Tomah Road
Welshpool, WA, 6106 Australia

T 1300 BISLEY (247 539)

F 02 9475 0333

E orders.wa@bisley.com.au

W www.bisleyworkwear.com.au

BISLEY NEW ZEALAND

5 Tiri Place, Mt Wellington
Auckland, 1642 New Zealand

T 0800 142 722

F 09 3550 313

E orders@bisley.co.nz

W www.bisleyworkwear.co.nz

**PROTECTING
WORKERS
FOR OVER**

60

YEARS



Although we take care during photographic reproduction of our products, colours shown may vary slightly from the actual finished product. For further information on this or any other offer, please contact Bisley Workwear customer service on 1300 247 539 or your local sales representative.

ABN 90 608 776 816.